

T A S M A N I A.

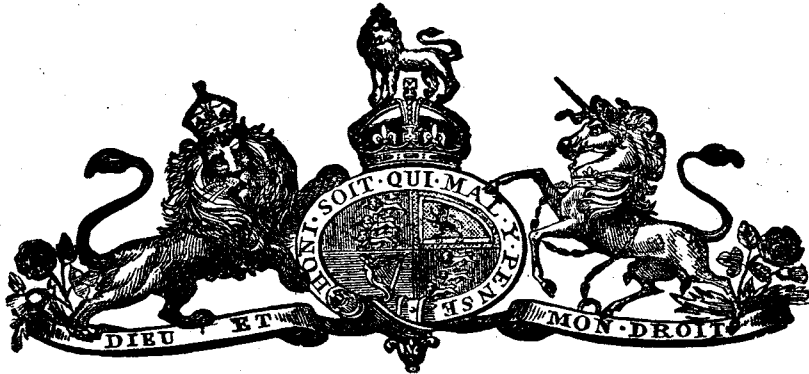

1920.

ANNO UNDECIMO

GEORGI V. REGIS.

No. 13.

ANALYSIS.

1. Short title.
2. Issue and application of £1,575,097 10s. 8d.
3. Appropriation of supplies.
4. Moneys payable by warrant of the Governor.
5. Credit to be given to the Treasurer in accounts.
6. Amendment of Second Schedule of "The Appropriation Act, 1919-20."

AN ACT to grant and apply a Sum out of the Consolidated Revenue Fund to the Service of the Year ending the Thirtieth day of June, One thousand nine hundred and twenty-one, and to appropriate the Supplies granted for such Year in this Session of the Parliament. [30 November, 1920.]

A.D.
1920.

BE it enacted by His Excellency the Governor of Tasmania, by and with the advice and consent of the Legislative Council and House of Assembly, in Parliament assembled, as follows:—

1 This Act may be cited as "The Appropriation Act, 1920-21." Short title.

2 The Treasurer may issue out of the Consolidated Revenue, and apply towards making good the supply hereby granted to His Majesty for the service of the year ending the Thirtieth day of Issue and application of
£1,575,097
10s. 8d.

4s. 10d.]

A.D. 1920.

Appropriation, 1920-21.

June, One thousand nine hundred and twenty-one, the sum of One million five hundred and seventy-five thousand and ninety-seven Pounds Ten Shillings and Eightpence.

Appropriation of supplies.

3 All sums granted by this Act and "The Supply Act (No. 1), 1920-21," out of the Consolidated Revenue towards making good the supply granted to His Majesty, amounting, as appears by the First Schedule to this Act, in the aggregate to the sum of Two million twenty-five thousand one hundred Pounds Ten Shilling and Eightpence are appropriated, and shall be deemed to have been appropriated as from the date of the passing of "The Supply Act (No. 1), 1920-21," for the purposes and services expressed in the Second Schedule.

Moneys payable by warrant of the Governor.

4 The Treasurer shall issue and pay the several sums to such persons for the purposes in the said Second Schedule mentioned, upon such days and in such proportions as the Governor, by any warrant under his hand, from time to time orders and directs; and the payments so to be made shall be charged upon and payable out of the Consolidated Revenue.

Credit to be given to the Treasurer in accounts.

5 The said Treasurer shall be allowed credit in his accounts for any sums of money paid by him in pursuance of any such warrant as aforesaid; and the receipts of the respective persons to whom the same are so paid shall be a full and valid discharge to the said Treasurer in passing his said accounts for any such sums as are therein mentioned, and he shall receive credit for the same accordingly.

Amendment of Second Schedule of "The Appropriation Act, 1919-20."

6 The Second Schedule of "The Appropriation Act, 1919-20," is hereby amended as from the date of the passing of that Act by omitting from Item Twenty-nine in the list of items under the subheading of Grants to Medical Institutions of the heading Public Health Department the words "conditionally on the amount being repaid in Two years."

FIRST SCHEDULE.

GRANTS OUT OF THE CONSOLIDATED REVENUE.

	£	s.	d.
Under "The Supply Act (No. 1), 1920-21".....	450,003	0	0
Under this Act	1,575,097	10	8
	<hr/>		
	£2,025,100	10	8
	<hr/>		

SECOND SCHEDULE AUTHORISED EXPENDITURE

CHARGEABLE ON
CONSOLIDATED REVENUE FUND

FOR THE YEAR 1920-21.

Departmental Number.		1919-20.			1920-21.			Reserved by Law.			Voted.		
		£	s.	d.	£	s.	d.	£	s.	d.	£	s.	d.
I.—PREMIER—													
1	His Excellency the Governor's Establishment	3808	0	0	4964	17	0	3320	0	0	1644	17	0
2	Ministerial	4136	0	6	4200	0	0	3700	0	0	500	0	0
3	Agent-General in England	2679	15	11	3400	0	0	1000	0	0	2400	0	0
4	Tasmanian Government Shipping Department			30,000	0	0	..			30,000	0	0
II.—CHIEF SECRETARY—													
5-9	Legislature	23,323	8	4	23,685	0	0	15,050	0	0	8635	0	0
10	Chief Secretary & Premier's Department	3677	11	8	3842	0	0	..			3842	0	0
11	Audit Department	5286	0	6	8225	0	0	550	0	0	7675	0	0
12	Public Service Commissioner's Office	1900	13	6	3308	0	0	750	0	0	2558	0	0
13	Public Buildings	5582	0	0	7433	4	0	..			7433	4	0
14-18	Charitable and Medical Institutions ..	121,253	15	0	142,248	8	7	..			142,248	8	7
19-20	Education	172,753	6	8	244,092	0	0	4000	0	0	240,092	0	0
21	Industrial Department	2389	0	0	4541	13	4	..			4541	13	4
22	Miscellaneous—Chief Secretary	8066	0	0	18,177	4	0	1750	0	0	16,427	4	0
III.—TREASURER—													
23	Treasury	5044	16	8	6538	0	0	..			6538	0	0
24	Taxation Department	10,200	0	0	14,562	0	0	..			14,562	0	0
25	Printing Department	18,324	0	0	22,224	0	0	..			22,224	0	0
26	Department of Stores	3933	0	0	6555	18	3	..			6555	18	3
27	Department of Mines, Magazines, and Explosives	8903	15	2	11,640	0	0	..			11,640	0	0
28	Statistical & Registration Department	3241	15	0	4456	0	0	..			4456	0	0
29	Miscellaneous—Treasurer	2417	11	6	2541	0	0	..			2541	0	0
IV.—ATTORNEY-GENERAL—													
30-37	Judicial	16,821	16	1	23,925	0	0	4950	0	0	19,575	0	0
38-41	Magistracy	3174	0	0	4691	0	0	..			4691	0	0
42	Police	65,197	15	6	80,058	0	0	..			80,058	0	0
43-45	Gaols	6639	0	0	9366	0	0	..			9366	0	0
46	Railways	352,958	14	2	445,658	0	0	1200	0	0	444,458	0	0
47	Miscellaneous—Attorney-General	1800	0	0	1950	0	0	..			1950	0	0
V.—MINISTER FOR WORKS—													
48	Department of Public Works	2848	0	0	3733	0	0	..			3733	0	0
49	Agricultural and Stock Department ..	14,134	0	0	19,288	0	0	..			19,288	0	0
50	Hydro-Electric Department	29,800	0	0	37,100	0	0	..			37,100	0	0
51	Inspection of Machinery Department ..	2455	0	0	3240	0	0	..			3240	0	0
52	Miscellaneous—Minister for Works ..	38,143	0	0	40,582	0	0	400	0	0	40,182	0	0
VI.—MINISTER FOR LANDS—													
53	Department of Lands and Surveys ..	9463	0	0	11,145	0	0	..			11,145	0	0
54	Forestry Department			3437	0	0	..			3437	0	0
55	Miscellaneous—Minister for Lands ..	6725	0	0	5795	0	0	..			5795	0	0
56	VII.—MISCELLANEOUS—General	38,504	17	10	27,832	5	1	..			27,832	5	1
VIII.—PENSIONS, INTEREST, AND SINKING FUNDS—													
57	Pensions	14,122	18	10	13,932	12	5	12,627	0	0	1305	12	5
58	Interest	601,515	0	0	628,975	0	0	628,975	0	0	..		
59	Sinking Funds	89,123	4	11	97,758	8	0	95,328	2	1	2430	5	11
		£1,700,345	17	9	2,025,100	10	8	773,000	2	1	1,252,100	8	7

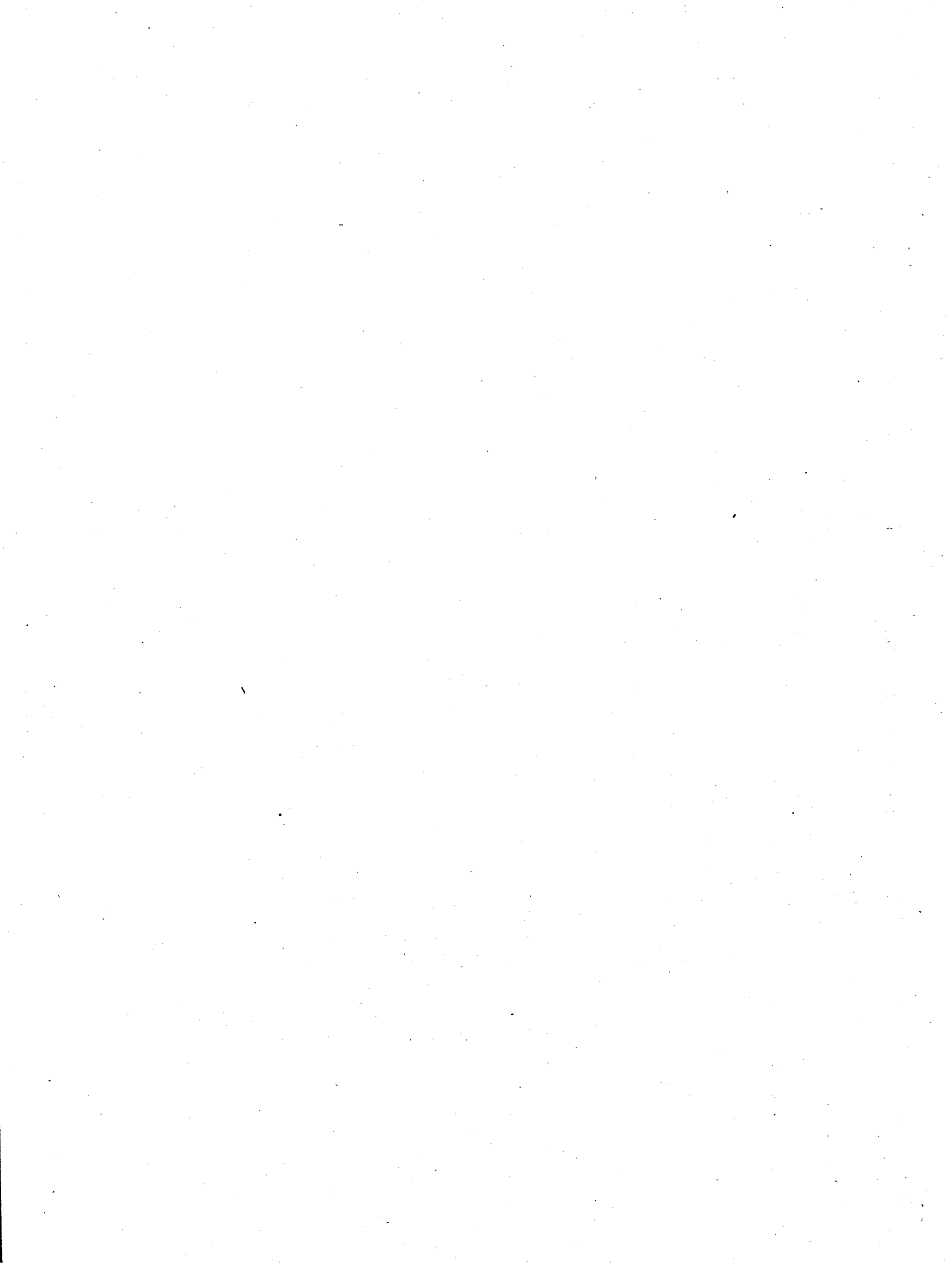

SECOND SCHEDULE

AUTHORISED EXPENDITURE

CHARGEABLE ON
CONSOLIDATED REVENUE FUND

FOR THE YEAR 1920-21.

Departmental Number.		1919-20.			1920-21.			Reserved by Law.			Voted.		
		£	s.	d.	£	s.	d.	£	s.	d.	£	s.	d.
I.—PREMIER—													
1	His Excellency the Governor's Establishment	3808	0	0	4964	17	0	3320	0	0	1644	17	0
2	Ministerial	4136	0	6	4200	0	0	3700	0	0	500	0	0
3	Agent-General in England	2679	15	11	3400	0	0	1000	0	0	2400	0	0
4	Tasmanian Government Shipping Department			30,000	0	0	..			30,000	0	0
II.—CHIEF SECRETARY—													
5-9	Legislature	23,323	8	4	23,685	0	0	15,050	0	0	8635	0	0
10	Chief Secretary & Premier's Department	3677	11	8	3842	0	0	..			3842	0	0
11	Audit Department	5286	0	6	8225	0	0	550	0	0	7675	0	0
12	Public Service Commissioner's Office	1900	13	6	3308	0	0	750	0	0	2558	0	0
13	Public Buildings	5582	0	0	7433	4	0	..			7433	4	0
14-18	Charitable and Medical Institutions ..	121,253	15	0	142,248	8	7	..			142,248	8	7
19-20	Education	172,753	6	8	244,092	0	0	4000	0	0	240,092	0	0
21	Industrial Department	2389	0	0	4541	13	4	..			4541	13	4
22	Miscellaneous—Chief Secretary	8066	0	0	18,177	4	0	1750	0	0	16,427	4	0
III.—TREASURER—													
23	Treasury	5044	16	8	6538	0	0	..			6538	0	0
24	Taxation Department	10,200	0	0	14,562	0	0	..			14,562	0	0
25	Printing Department	18,324	0	0	22,224	0	0	..			22,224	0	0
26	Department of Stores	3933	0	0	6555	18	3	..			6555	18	3
27	Department of Mines, Magazines, and Explosives	8903	15	2	11,640	0	0	..			11,640	0	0
28	Statistical & Registration Department	3241	15	0	4456	0	0	..			4456	0	0
29	Miscellaneous—Treasurer	2417	11	6	2541	0	0	..			2541	0	0
IV.—ATTORNEY-GENERAL—													
30-37	Judicial	16,821	16	1	23,925	0	0	4350	0	0	19,575	0	0
38-41	Magistracy	3174	0	0	4691	0	0	..			4691	0	0
42	Police	65,197	15	6	80,058	0	0	..			80,058	0	0
43-45	Gaols	6639	0	0	9366	0	0	..			9366	0	0
46	Railways	352,958	14	2	445,658	0	0	1200	0	0	444,458	0	0
47	Miscellaneous—Attorney-General	1800	0	0	1950	0	0	..			1950	0	0
V.—MINISTER FOR WORKS—													
48	Department of Public Works	2848	0	0	3733	0	0	..			3733	0	0
49	Agricultural and Stock Department ..	14,134	0	0	19,288	0	0	..			19,288	0	0
50	Hydro-Electric Department	29,800	0	0	37,100	0	0	..			37,100	0	0
51	Inspection of Machinery Department ..	2455	0	0	3240	0	0	..			3240	0	0
52	Miscellaneous—Minister for Works ..	38,143	0	0	40,582	0	0	400	0	0	40,182	0	0
VI.—MINISTER FOR LANDS—													
53	Department of Lands and Surveys ..	9463	0	0	11,145	0	0	..			11,145	0	0
54	Forestry Department			3437	0	0	..			3437	0	0
55	Miscellaneous—Minister for Lands ..	6725	0	0	5795	0	0	..			5795	0	0
56	VII.—MISCELLANEOUS—General	38,504	17	10	27,832	5	1	..			27,832	5	1
VIII.—PENSIONS, INTEREST, AND SINKING FUNDS—													
57	Pensions	14,122	18	10	13,932	12	5	12,627	0	0	1305	12	5
58	Interest	601,515	0	0	628,975	0	0	628,975	0	0	..		
59	Sinking Funds	89,123	4	11	97,758	8	0	95,328	2	1	2430	5	11
		£1,700,345 17 9			2,025,100 10 8			773,000 2 1			1,252,100 8 7		

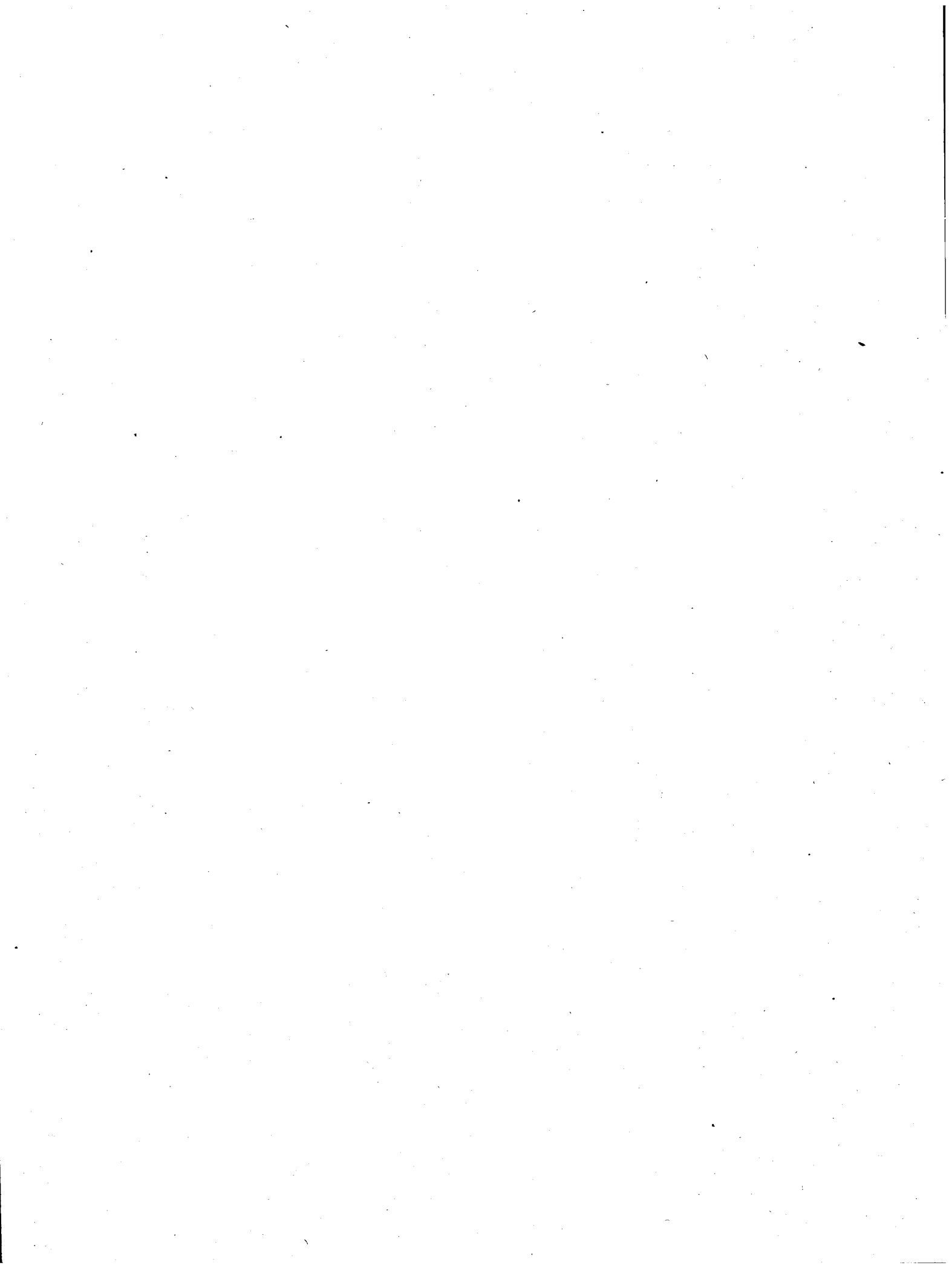

Appropriation, 1920-21.

EXPLANATION.

* Denotes that the salary or charge is wholly or in part reserved by law.

† Denotes that office is exempted from the provisions of "The Public Service Act."

(l.s.i.) Denotes that officer is entitled to a Long Service Increment.

(g)	Denotes that the officer is entitled to quarters.	(h)	Denotes that the officer is entitled to house.
(f)	" " " fuel.	(b)	" " " board.
(l)	" " " light.	(lg)	" " " lodgings.
(u)	" " " uniform.	(w)	" " " water.
(r)	" " " rations.	(a)	" " " attendance.

CLASSIFICATION—The classification of officers will be found in "The Tasmanian Government Gazette"

NOTE.—The Salary Votes for 1919-20 do NOT include increments authorised by Parliament under Miscellaneous General, Item 29, in the Appropriation Act of 1919-20.

I.—Premier.

Item No.	No. of Persons.		Class or Grade.		1920-21.		1919-20.			
	1919-20.	1920-21.			Vote.		Expenditure.			
DIVISION No. 1.										
HIS EXCELLENCY THE GOVERNOR'S ESTABLISHMENT.										
Subdivision No. 1.—SALARIES.										
					£	s.	d.	£	s.	d.
1				*His Excellency the Governor	2750	0	0			
2	1	G3		*Office Keeper, Caretaker, and House Bailiff, (q.f.l.u.) £39	177	0	0			
3	1			*†Overseer of Grounds, also allowance in lieu of house, £48	140	0	0			
4	1			†Assistant Gardener, &c. (q.), say £20	180	0	0			
	3	3		Total SALARIES	3247	0	0	3160	0	0
Subdivision No. 2.—ALLOWANCES.										
5				Allowance in lieu of House, Overseer of Grounds	48	0	0	48	0	0
Subdivision No. 3.—CONTINGENCIES.										
6				*Repairs and Furniture Government House, under 4 Ed. VII. No. 10	400	0	0	400	0	0
7				Stationery, Stores, Fuel, Light, Printing, Advertising, Newspapers (for Offices), Uniform for Office Attendant, and Maintenance of Gas Lamps at Gates, Postal Charges, Telegrams, Telephones	300	0	0	200	0	0
8				To Provide for New Furnishings, Electric Light, Crockery, Cutlery, &c., in connection with the visit of H.R.H. the Prince of Wales	969	17	0			
				Other Expenditure						1085 14 6
					1669	17	0	600	0	0
				Total DIVISION No. 1.....	4964	17	0	3808	0	0

Reserved by Law	£3320	0	0
Voted	1644	17	0
	<u>£4964</u>	<u>17</u>	<u>0</u>

Appropriation, 1920-21.

I.—PREMIER.

Item No.		1920-21.	1919-20.	
			Vote.	Expenditure.
		£ s. d.	£ s. d.	£ s. d.
	DIVISION No. 2.			
	MINISTERIAL.			
	Subdivision No. 1.—SALARIES.			
1	*Premier	200 0 0		
2	*Chief Secretary	700 0 0		
3	*Treasurer	700 0 0		
4	*Attorney-General	700 0 0		
5	*Minister for Works	700 0 0		
6	*Minister for Lands	700 0 0		
	Total SALARIES	3700 0 0	3636 0 6	3636 0 6
	Subdivision No. 2.—CONTINGENCIES.			
7	Travelling Expenses of Ministers, Carriage Hire, Miscellaneous Expenses, and Entertainment of Distinguished Visitors	500 0 0	500 0 0	538 5 5
	Total DIVISION No. 2.....	4200 0 0	4136 0 6	4174 5 11
	Reserved by Law	£3700		
	Voted	500		
		<u>£4200</u>		
	DIVISION No. 3.			
	AGENT-GENERAL IN ENGLAND.			
	Subdivision No. 1.—SALARIES.			
1	*† Agent-General	1000 0 0		
2	† Secretary and Chief Clerk	450 0 0		
3	† Clerk	240 0 0		
4	† Clerk	182 0 0		
5	† Typiste	78 0 0		
6	† Consulting Engineer (part salary)	50 0 0		
	Total SALARIES.....	2000 0 0	1538 10 11	1412 13 11
	Subdivision No. 2.—CONTINGENCIES.			
7	Travelling and Miscellaneous Expenses; Stationery, Stores, and Incidental Expenses; Rent of Office, Postage, Telegrams, Cablegrams, and Temporary Assistance	1400 0 0	900 0 0	1447 7 6
	Payment for Special Services performed by Staff	100 0 0	112 10 0
	Supernumerary Officer, at £225 p.a., from 15/4/19 to 30/11/19	141 5 0	115 16 8
	Total CONTINGENCIES	1400 0 0	1141 5 0	1675 14 2
	Total DIVISION No. 3.....	3400 0 0	2679 15 11	3088 8 1
	*Reserved by Law	£1000		
	Voted	2400		
		<u>£3400</u>		

No. of
Persons.

1919-20.

1920-21.

1
2
3
4
5
6

5

6

Appropriation, 1920-21.

I.—PREMIER.

Item No.		1920-21.	1919-20.	
			Vote.	Expenditure.
		£ s. d.	£ s. d.	£ s. d.
	DIVISION No. 4.			
	TASMANIAN GOVERNMENT SHIP- PING DEPARTMENT.			
1	†General Manager	775 0 0		
2	Head Office Expenditure, including Salaries and Incidentals	1225 0 0		
3	Trading Expenditure, including Wages, Insurance, Stores, Coal, &c.	28,000 0 0		
	Total DIVISION No. 4	30,000 0 0	..	224 4 11

Appropriation, 1920-21.

II.—Chief Secretary.

Item No.	No. of Persons.			1920-21.		1919-20.	
	1919-20.	1920-21.		£	s. d.	£	s. d.
			LEGISLATURE. HOUSES OF PARLIAMENT. DIVISION No. 5. LEGISLATIVE COUNCIL. Subdivision No. 1.—SALARIES.				
1		1	*President	500	0 0	500	0 0
2		1	*Chairman of Committees.....	350	0 0	350	0 0
3		1	†Clerk of the Council	425	0 0	375	0 0
4		1	†Clerk Assistant and Usher of Black Rod ..	230	0 0	190	0 0
5		1	†Office Keeper and Chamber Attendant— (q.f.l.w.u.), say £52 per annum	195	0 0	170	0 0
6		1	†Junior Messenger	65	0 0	80	0 0
	6	6	Total SALARIES	1765	0 0	1665	0 0
			Subdivision No. 2.—CONTINGENCIES.				
7			Incidental Expenses, including Catering, Stationery, Stores, and Uniform for Office Keeper and Messenger, Adver- tising, Postal Charges, Telegraphs, and Telephones	120	0 0	110	0 0
			Total DIVISION No. 5.....	1885	0 0	1775	0 0
			DIVISION No. 6. HOUSE OF ASSEMBLY. Subdivision No. 1.—SALARIES.				
1		1	*Speaker	500	0 0	500	0 0
2		1	*Chairman of Committees.....	400	0 0	400	0 0
3		1	†Clerk of the House and Librarian to Parlia- ment; also Secretary to Parliamentary Standing Committee on Public Works, £50	550	0 0	500	0 0
4		1	†Clerk-Assistant and Sergeant-at-Arms, at £290 per annum from 1st October, 1919 ..	290	0 0	177	8 4
5		1	†Assistant Librarian, Clerk of Papers, and Office Keeper, (q.f.l.u.), say £52 per annum	245	0 0	220	0 0
6		1	†Doorkeeper and Messenger (u.)	174	0 0	160	0 0
7		1	†Housekeeper	25	0 0	25	0 0
	7	7	Total SALARIES.....	2184	0 0	1982	8 4
			Subdivision No. 2.—CONTINGENCIES.				
8			Incidental Expenses, including Catering and Insurance of Books in Library, and Uniforms for Messengers.....	500	0 0	500	0 0
9			Newspapers and Books	120	0 0	120	0 0
10			Stationery, Stores, Postal Charges, Telegraphs, Telephones, and Advertising	150	0 0	141	0 3
			Total DIVISION No. 6	770	0 0	720	0 0
			Total DIVISION No. 6	2954	0 0	2702	8 4
						645	6 10
						2769	10 8

Appropriation, 1920-21.

II.—CHIEF SECRETARY.

Item No.		1920-21.	1919-20.	
			Vote.	Expenditure.
		£ s. d.	£ s. d.	£ s. d.
	DIVISION No. 7.			
	GENERAL.			
1	*Allowance to Members of Parliament	13,200 0 0	13,200 0 0	12,976 10 2
2	*Salary of Leader of the Opposition ..	100 0 0	160 0 0	100 0 0
	Total DIVISION No. 7.....	13,300 0 0	13,300 0 0	13,076 10 2
	Total Ordinary Expenditure HOUSES OF PARLIAMENT.....	18,129 0 0.	17,777 8 4	17,711 9 4
	 DIVISION No. 8.			
	ELECTORAL.			
1	Electoral Rolls, Expenses of Preparing and Printing, Elections, Expenses of, Postage and Telegrams	1200 0 0	1200 0 0	3283 4 0
	 DIVISION No. 9.			
	SPECIAL SERVICES.			
1	Railway-passes for Members and Wives	2000 0 0	2000 0 0	2000 0 0
2	Printing—Bills; Notice Papers and Journals, &c.; Parliamentary Papers; Acts; and Printing generally, including Publications for exchange	2200 0 0	2200 0 0	2468 19 1
3	Fares of Members of Parliament residing beyond limits of State Railway System, when attending Parliament	50 0 0	50 0 0	22 5 6
4	Fares Members of Parliament travelling on Transcontinental Railways	96 0 0	96 0 0	96 0 0
	Total DIVISION No. 9.....	4346 0 0	4346 0 0	4587 4 7
	Total LEGISLATURE	23,685 0 0	23,323 8 4	25,581 17 11

Reserved by Law £15,050 0 0
 Voted 8635 0 0

£23,685 0 0

Appropriation, 1920-21.

II.—CHIEF SECRETARY.

Item No.	No. of Persons.		Class or Grade.	DIVISION No. 10. CHIEF SECRETARY'S AND PREMIER'S OFFICE. Subdivision No. 1.—SALARIES.	1920-21.		1919-20.	
	1919-20.	1920-21.			Vote.	Expenditure.		
					£ s. d.	£ s. d.	£ s. d.	£ s. d.
				<i>Clerical Division.</i>				
1	1	1	A	Under-Secretary, Chief Electoral Officer, &c.	650 0 0			
2	1	1	2	Chief Clerk	420 0 0			
3	1	1	3	Clerk (Record)	324 0 0			
4	2	2	4	Clerks	504 0 0			
5	1	1	6	Clerk	156 0 0			
				<i>General Division.</i>				
6	2	2	4	Typistes	288 0 0			
	7	8		Total SALARIES.....	2342 0 0	2052 11 8	1718 13 1	
				Subdivision No. 2.—CONTINGENCIES.				
7				Newspapers, Stationery, Stores, and Sundries; Clerical Assistance and Overtime; Printing and Advertising; Postal Charges, Telegrams, and Telephones; Travelling Expenses and Miscellaneous Expenses	1000 0 0	1000 0 0	1334 12 4	
8				Chauffeurs and up-keep of State Motor Garage, including Maintenance, Hire, Purchase, and Repairs of Cars, and carriage of Cars on Ferries	500 0 0	600 0 0	556 1 11	
				Gratuity to Officer for Special Services rendered in connection with the Cabling of Moneys and Messages to Soldiers..	..	25 0 0	25 0 0	
				Total CONTINGENCIES.....	1500 0 0	1625 0 0	1915 14 3	
				Total DIVISION No. 10.....	3842 0 0	3677 11 8	3634 7 4	
				DIVISION No. 11. AUDIT DEPARTMENT. Subdivision No. 1.—SALARIES.				
1	1	1		*†Auditor-General	850 0 0			
2				Arrears from 1st July, 1919	250 0 0			
				<i>Professional Division.</i>				
3	2	2	1	Deputy-Auditor, £540; Chief Inspector, £492	1032 0 0			
4	1	1	2	Senior Inspector	420 0 0			
5	5	5	3	Inspectors	1764 0 0			
				Carried forward.....	4316 0 0			

Appropriation, 1920-21.

II.—CHIEF SECRETARY.

Item No.	No. of Persons.		Class or Grade.		1919-20.			1920-21.		
	1919-20.	1920-21.			Vote.		Expenditure.			
					£	s.	d.	£	s.	d.
<i>Brought forward</i>					4316	0	0
<i>Clerical Division.</i>										
6	1	3	3	Senior Clerk	348	0	0			
7	3	4	4	Clerks	780	0	0			
8	3	5	5	Clerks	600	0	0			
<i>General Division.</i>										
9	1	4	4	Typiste ..	162	0	0			
10	3	4	4	Comptometrists ..	372	0	0			
17	20			Total SALARIES	6578	0	0	3936	0	6
Subdivision No. 2.—ALLOWANCES.										
11				Senior Typiste for Clerical Work.....	12	0	0			
Subdivision No. 3.—CONTINGENCIES.										
12				Travelling Expenses.....	450	0	0	450	0	0
13				Stationery, Advertising, Incidental Expenses, Printing, Postal Charges, Telegrams, Telephones, and Overtime.....	385	0	0	300	0	0
14				Temporary assistance.....	800	0	0	600	0	0
				Other Expenditure.....		
Total CONTINGENCIES.....					1635	0	0	1350	0	0
Total DIVISION No. 11					£8225	0	0	5286	0	6
Reserved by Law... ..					£550	0	0			
Voted.....					7675	0	0			
<u>£8225 0 0</u>										
DIVISION No. 12.										
PUBLIC SERVICE COMMISSIONER'S OFFICE.										
Subdivision No. 1.—SALARIES.										
1	1			*†Commissioner	750	0	0			
2	1			†Assistant-Commissioner	400	0	0			
<i>Clerical Division.</i>										
3	1	2	2	Secretary (also Secretary Returned Soldiers' Employment Board, £26, and Government Shorthand Writer	468	0	0			
4	4	4	4	Clerk, £240 ; Two Relieving Clerks, one at £276, one at £240, one at £180 for nine months.....	894	0	0			
<i>General Division.</i>										
5	1	4	4	Senior Typiste (also £36 Clerical Work)..	87	0	0			
6	8			Total SALARIES.....	2599	0	0	1578	13	6
Subdivision No. 2.—ALLOWANCES.										
6				Senior Typiste.....	36	0	0	Charged to Salary Vote		
<i>Carried forward</i>					2635	0	0	1578	13	6
								1441	3	6

Appropriation, 1920-21.

II.—CHIEF SECRETARY.

Item N.		1920-21.		1919-20.			
				Vote.		Expenditure.	
		£	s. d.	£	s. d.	£	s. d.
	<i>Brought forward</i>	2635	0 0	1578	13 6	1441	3 6
	Subdivision No. 3.—CONTINGENCIES.						
7	Travelling Expenses	50	0 0	70	0 0	57	14 10
8	Stationery, Examiners' Fees, Clerical Assistance, Printing, Advertising, Postal Charges, Telegrams, Telephones, and Miscellaneous Expenses	250	0 0	150	0 0	399	0 6
9	Assistance towards Payment of Fees of Approved Students at University, and in Accountancy, &c.	200	0 0				
	Total CONTINGENCIES	500	0 0	220	0 0	456	15 4
	RETURNED SOLDIERS' EMPLOYMENT BOARD.						
10	Secretary, also Secretary Public Service Commissioner	26	0 0	26	0 0	26	0 0
11	Typiste (also Public Service Commissioner's Office)	87	0 0	46	0 0	48	0 0
12	Stationery, Printing, Advertising, and Miscellaneous	60	0 0	30	0 0	98	7 1
		173	0 0	102	0 0	172	7 1
	Total Division No. 12	£3308	0 0	1900	13 6	2070	5 11
	Reserved by Law	£750	0 0				
	Voted	2558	0 0				
		£3308	0 0				

		No. of Persons.	Class or Grade.		
1919-20.	1920-21.				
DIVISION No. 13.					
PUBLIC BUILDINGS.					
Subdivision No. 1.—SALARIES.					
<i>General Division.</i>					
1	1	2	Head Office Keeper (q.f.l.u.), £60	204	0 0
2	7	3	Office Keeper, Hobart, £156 (q.f.l.) £60; Office Keeper, Launceston, £174 (q.f.l.) £42; Resident Messenger, £166 (q.f.l.) £38; Four Senior Messengers, three at £204 and one at £186	1294	0 0
3	16	4	Messengers, £174 each; one clerical allow- ance, £24	2784	0 0
4	1	5	Junior Messenger	96	0 0
5			Women Cleaners (27)	877	10 0
			Total SALARIES	5255	10 0
25	25		<i>Carried forward</i>	5255	10 0
				3512	0 0
				3815	18 6
				3512	0 0
				3815	18 6

Appropriation, 1920-21.

II.—CHIEF SECRETARY.

Item No.		1919-20.					
		1920-21.		Expenditure.			
		£	s.	d.			
	<i>Brought forward</i>	5255	10	0			
	Subdivision No. 2.—ALLOWANCES.						
6	Supervisor of Stores, Launceston	20	0	0			
	Subdivision No. 3.—CONTINGENCIES.						
7	Fuel, Light, and Electric Power, Public Offices, Hobart ...	1250	0	0			
8	Fuel, Light, and Water, ditto, Launceston.....	200	0	0			
9	Stores for Offices generally	70	0	0			
10	Uniforms for Office Keepers and Messengers, Hobart and Launceston	200	0	0			
1	Temporary Assistance	400	0	0			
12	Travelling Expenses, Telephones, and Miscellaneous	30	0	0			
13	Gratuity to Head Office Keeper for special services rendered .	5	0	0			
14	Gratuities to Head Office Keeper (£1 10s. 0d.) and Resident Messenger (£1 4s. 0d.) for services rendered after office hours	2	14	0			
	Total CONTINGENCIES	2157	14	0			
	Total DIVISION No. 13.....	7433	4	0			
CHARITABLE AND MEDICAL INSTITUTIONS.							
DIVISION No. 14.							
CHARITABLE GRANTS & CHILDREN OF THE STATE DEPARTMENT.							
Subdivision No. 1.—SALARIES.							
<i>Clerical Division.</i>							
1	2	1	2	Administrator Charitable Grants; also Secretary Children of the State, and Registrar Charitable Institutions. £25 allowance ..	420	0	0
2	4	1	4	Clerk	264	0	0
<i>Professional Division.</i>							
3	5	4	5	Inspecting Nurses—3 at £216 each (u.), 1 at £192 (u.)	840	0	0
<i>General Division.</i>							
4	3	2	3	Investigating Officer, Hobart, £228; also £25 allowance	420	0	0
				Investigating Officer, Launceston, £192; also £40 allowance			
5	4	1	4	Typiste	138	0	0
		6	9	Total SALARIES	£2082	0	0
				<i>Carried forward</i>	2082	0	0

Appropriation, 1920-21.

II.—CHIEF SECRETARY.

Item No.		1920-21.		1919-20.	
				Vote.	Expenditure.
		£	s. d.	£	s. d.
	<i>Brought forward</i>	2082	0 0	729	6 8
	Subdivision No. 2—ALLOWANCES.				
6	Administrator Charitable Grants	25	0 0		
7	Investigating Officer, Hobart.....	25	0 0		
8	Investigating Officer, Launceston	40	0 0		
	Total ALLOWANCES.....	90	0 0	..	63 17 10
	Subdivision No. 3.—CONTINGENCIES.				
9	Relief to Destitute Persons, Medical Attendance and Maintenance of Destitute Persons not otherwise provided for...	12,000	0 0	8000	0 0
10	Maintenance of Destitute Persons in Country Hospitals, Examination of Insane, Stationery and Stores, Clerical Assistance, Miscellaneous Expenses, Uniforms for Nurses	200	0 0	220	0 0
11	Transport and Funeral Expenses, &c.	450	0 0	300	0 0
12	Postal Charges, Telegrams, Telephones; and Printing	125	0 0	100	0 0
13	Travelling Expenses	200	0 0	150	0 0
	Other Expenditure	10 16 0
	Total CONTINGENCIES.....	12,975	0 0	8770	0 0
	Total CHARITABLE DEPARTMENT.....	15,147	0 0	9499	6 8
	CHILDREN OF THE STATE.				
14	Maintenance of Destitute Children under the Boarding-out System, and in Receiving Home, including Clothing, Medicine, and Annual Picnic, Advertising and Printing	6500	0 0	6500	0 0
15	Infant Life Protection, including Medicine, Maintenance, Printing, &c.	130	0 0	150	0 0
	<i>Contributions towards Maintenance of State Children in the undermentioned Institutions.</i>				
16	Boys' Home, Hobart	620	0 0	410	0 0
17	Industrial School for Girls, Hobart	560	0 0	365	0 0
18	St. Joseph's Orphanage, Hobart.....	690	0 0	500	0 0
19	Industrial School for Girls, Launceston	595	0 0	400	0 0
20	Industrial School for Girls, Launceston, Grant towards extension of Building on £ for £ principle	400	0 0
	Total CHILDREN OF THE STATE.....	9495	0 0	8325	0 0
	GRANTS TO CHARITABLE INSTITUTIONS.				
21	Blind Asylum, Hobart (£1 for every £1 raised by subscription during the year up to the sum voted by Parliament)	400	0 0	400	0 0
22	Braille Society	20	0 0	20	0 0
23	Good Samaritan Fund, Zeehan	25	0 0	25	0 0
24	Grant to Worn-out Miners Fund, Zeehan	25	0 0	25	0 0
25	Blanket Loan Society.....	10	0 0	10	0 0
		480	0 0	480	0 0
	Total DIVISION 14	25,122	0 0	18,204	6 8
					21,968 9 1

Appropriation, 1920-21.

II.—CHIEF SECRETARY.

Item No.	No. of Persons.		Class or Grade.	Description	1920-21.			1919-20.		
	1919-20.	1920-21.			£	s.	d.	£	s.	d.
DIVISION No. 15.					1920-21.					
NEW TOWN INFIRMARY AND CONSUMPTIVE HOME, BOYS' TRAINING SCHOOL, AND GOVERNMENT LAUNDRY.										
Subdivision No. 1.—SALARIES.										
<i>Clerical Division.</i>										
1	1	2	2	Superintendent, also Home for Invalids (q.f.l.) £40	380	0	0			
2	1	4	4	Clerk (q.f.l.) £28	224	0	0			
3	1	6	6	Assistant Clerk	120	0	0			
<i>Professional Division.</i>										
4	1	3	3	Engineer	324	0	0			
5	2	5	5	Matron £176 (q.f.l.), £40; Sub-Matron £156 (q.f.l.), £36	332	0	0			
<i>General Division.</i>										
6	6	3	3	Overseer £188 (q.f.l.), £28; Farm Overseer £156, (q.f.l.) £48; Senior Attendant £164, (q.f.l.) £40; Drill Instructor and Carpenter £228; Cook and Storeman, £186; Attendant-in-charge £156 (q.f.l.), £30	1078	0	0			
7	18	4	4	Gardener £174; two Attendants at £150, (q.f.l.) £24; 1 at £174; Night Watchman, £174; Cook at £126, (q.f.l.b.), £36; Laundress in charge, £138; 11 Nurses, (q.f.l.b.) £36 each; 1 from 16.9.20	2211	0	0			
8	7	5	5	Five Laundresses, 2 Nurses, (q.f.l.b.), £36	684	0	0			
33	37			Total SALARIES.....	5353	0	0	3283	0	0
Subdivision No. 2.—ALLOWANCES.										
9				Allowances to Inmates, £165; Sports' Master Boys' Training School, £20; Barber, £6	191	0	0	6	0	0
Subdivision No. 3.—CONTINGENCIES.										
10				Stores, Stationery, Clothing, and Bedding, Provisions, Fuel, Light, Medicines and Medical Comforts, Funeral Expenses, Fire Appliances, Temporary Assistance, Advertising, Postages, Telegrams, Telephones, Printing, Expenses in connection with Farm and Training School, Miscellaneous	8000	0	0	7000	0	0
11				Repairs and Alterations	200	0	0	200	0	0
12				Expenses Working Laundry	500	0	0	300	0	0
				Other Expenditure						288 0 2
Total CONTINGENCIES.....					8700	0	0	7500	0	0
Total DIVISION No. 15.....					14,244	0	0	10,789	0	0
								12,893	7	7

Appropriation, 1920-21.

II.—CHIEF SECRETARY.

Item No.	No. of Persons.		Class or Grade.	DIVISION No. 16. HOME FOR INVALIDS, LAUNCESTON. Subdivision No. 1.—SALARIES. Superintendent also New Town Infirmary . . . <i>General Division.</i> Matron, (q.f.l.b.) £39 Gardener, £162; Attendant, £174; 3 Nurses (q.f.l.b.) £36.	1920-21.		1919-20.	
	1919-20.	1920-21.			£	s. d.	Vote.	Expenditure.
1			3		165	0	0	
2	4		4		552	0	0	
	4	5			717	0	0	514 0 0 429 16 0
3				Subdivision No. 2.—CONTINGENCIES. Stores, Stationery, Clothing, Bedding, Provisions, Fuel, Light, Medicine, Medical Comforts, Medical Attendance, Tem- porary Assistance, Printing, Advertising, Postage, Tele- grams, Telephones, Repairs, Travelling, Miscellaneous, and Funeral Expenses	750	0	0	550 0 0 940 5 5
4				Repairs and Alterations, including Hot-water Service, and Asphalting and Painting Buildings.	300	0	0	
				Total DIVISION No. 16.	1050	0	0	550 0 0 940 5 5
					1767	0	0	1064 0 0 1370 1 5
DIVISION No. 17. MENTAL DISEASES HOSPITAL. Subdivision No. 1.—SALARIES. <i>Professional Division.</i>								
1	2		A	Medical Superintendent, £657 (q.f.l.) £93; Assistant Medical Officer at £524 p.a. from 16.8.20, (q.f.l.) £76.	1117	0	0	
2	2		3	Engineer £372, Matron £250, (q.f.l.) £50 . .	622	0	0	
3	2		5	Sub-matron £166, (q.f.l.r.) £50; Sister in Charge, Nurses' Home, £171, (q.f.l.) £45 .	337	0	0	
<i>Clerical Division.</i>								
4	1		2	Secretary, (q.f.l.) £60	360	0	0	
5	1		4	Clerk	252	0	0	
6	1		5	Ditto	180	0	0	
<i>General Division.</i>								
7	7		1	Attendants (q.f.l.r.u.)	1380	0	0	
8	22		2	Attendants (q.f.l.r.u.)	3769	0	0	
9	44		3	Artisans and Attendants (r.)	6917	0	0	
10	12		4	Typiste at £150 from 1.1.21, also £24 Clerical work; Attendants. (r.l.)	1389	0	0	
11	5		1	Nurses, (q.f.l.u.r.) £40	730	0	0	
12	5		2	Nurses, (q.f.l.u.r.) £40.	688	0	0	
13	9		3	Nurses, (q.f.l.u.r.) £40.	1038	0	0	
14	16		4	Nurses, (q.f.l.u.r.) £40.	1538	0	0	
15	29		5	Nurses, (q.f.l.r.u.) £40, 2 Seamstresses at £96	2244	0	0	
16	1			†Medical Official Visitor	52	0	0	
	155	159		Total SALARIES	22,613	0	0	17,262 11 8 17,678 2 7

Appropriation, 1920-21.

II—CHIEF SECRETARY.

Item No.	Description	1919-20.					
		1920-21.		Vote.		Expenditure.	
		£	s.	d.	£	s.	d.
MENTAL DISEASES HOSPITAL.—continued.							
	<i>Brought forward</i>	22,613	0	0	17,262	11	8
Subdivision No. 2.—ALLOWANCES.							
17	Barber for duties in connection with the Morgue	12	0	0			
18	Allowance to Typiste at £24 p.a., from 1.1.21	12	0	0			
19	Allowance to Attendant, G. E. Rider, in lieu of 10 days' leave of absence	3	12	5			
20	Allowance to Night Attendant	5	0	0			
21	Special allowance to certain nurses in lieu of leave of absence.	237	16	2			
		270	8	7			
Subdivision No. 3.—CONTINGENCIES.							
22	Travelling Expenses of Official Visitors	35	0	0	30	0	0
23	Uniforms; Patients' Recreation and Petty Expenses; Provisions; Medical Comforts; Bedding, Clothing, Furniture, Stores, Stationery, &c.; Fuel and Light; Conveyance of Stores; Medicines; Drugs; Surgical Instruments; Incidental Expenses, Advertising, Purchase of Stock; <i>Locum Tenens</i> for Medical Officers, Clerks; Engineers, Attendants, Stokers, and Nurses, Artisans, Temporary Assistance, Allowance to Inmates for Service rendered, Inquests and Funeral Expenses, Postal Charges, Telegrams, Telephones, Printing, &c.	25,000	0	0	24,000	0	0
24	Repairs and Alterations	1,200	0	0	1,000	0	0
25	Expenses in connection with the detention and treatment of the feeble-minded	500	0	0	500	0	0
26	Two New Feed Pumps	120	0	0			
27	Motor and Belting for Wood Yard, including cost of brick work and erecting	300	0	0			
28	Saw Bench, with 16 in. Circular Saw and 4 h.p. Motor, for Carpenter's Workshop	70	0	0			
29	Gratuity to Dr. E. McDonnell, whilst acting as Medical Superintendent for a period of eight months	60	0	0			
	Extra remuneration to Staff during Influenza Epidemic ..				100	0	0
	Other expenditure						36 3 1
	Total CONTINGENCIES	27,285	0	0	25,630	0	0
	Total DIVISION No. 17	50,168	8	7	42,892	11	8
DIVISION No. 18.							
PUBLIC HEALTH DEPARTMENT.							
Subdivision No. 1.—SALARIES.							
<i>Professional Division.</i>							
1	2	A	Chief Health Officer, at £800; Assistant Health Officer, at £650	1450	0	0	
2	1	2	Chief Inspector, also Food and Drugs	444	0	0	
3	2	3	Bacteriologist, at £324; and Inspector, at £324	648	0	0	
4	2	4	Inspectors, 1 at £276; 1 at £252	528	0	0	
5	4	5	Nurses, 2 at £204, (u.) £15; 2 at £192 (u.) £15	792	0	0	
			<i>Carried forward</i>	3862	0	0	

No. of Persons.		Class or Grade.
1919-20.	1920-21.	
		A
		2
		3
		4
		5

Appropriation, 1920-21.

II.—CHIEF SECRETARY.

Item No.	No. of Persons.		Class or Grade.	PUBLIC HEALTH DEPARTMENT— <i>continued.</i>	1920-21.		1919-1920.					
	1919-20.	1920-21.			£	s. d.	Vote.			Expenditure.		
					£	s. d.	£	s. d.	£	s. d.	£	s. d.
				<i>Brought forward</i>	3862	0 0						
				<i>Clerical Division.</i>								
6	1	3		Secretary	372	0 0						
7	1	4		Clerk	240	0 0						
8	2	5		Clerks, 2, at £192	384	0 0						
				<i>General Division.</i>								
9	1	3		Laboratory Assistant and Messenger	204	0 0						
10	2	4		Typistes	300	0 0						
	18	18		Total SALARIES	5362	0 0	3465	0 0	3043	18 0		
				Subdivision No. 2.—ALLOWANCES.								
11				Caretaker Isolation Hospital, King's Meadows	50	0 0	30	0 0				
12				Caretaker Self's Point Hospital	30	0 0	30	0 0				
				Special Allowance to Assistant Health Officer whilst Acting as Chief Health Officer at the rate of £200 per annum, from 1st September, 1918, to 31st January, 1919, and at the rate of £150 per annum, from 1st February, 1919		295	16 8				
				Total ALLOWANCES	80	0 0	355	16 8	324	3 4		
				Subdivision No. 3.—CONTINGENCIES.								
13				Travelling Expenses	600	0 0	400	0 0	629	16 0		
14				Expenses in connection with Public Health and other Acts ..	900	0 0	700	0 0	1044	11 7		
15				Postal Charges, Telegrams, Telephones, Printing, and Advertising	200	0 0	200	0 0	297	17 8		
16				Venereal Diseases, Treatment of	500	0 0	500	0 0	1055	19 3		
17				Expenses in connection with Infant Life Mortality	500	0 0	700	0 0	357	16 5		
18				Bush Nursing Scheme, expenses in connection with	300	0 0						
				Tasmanian Bush Nursing Association, Southern Division		50	0 0				
				Tasmanian Bush Nursing Association, Northern Division		50	0 0				
				Expenses in connection with Cerebro-spinal Meningitis		250	0 0	18	5 10		
				To meet expenses in connection with the Influenza Epidemic		5000	0 0	12,325	16 2		
				Other Expenditure		200	0 0		
				Total CONTINGENCIES	3000	0 0	7850	0 0	15,930	2 11		
				Total PUBLIC HEALTH DEPARTMENT	8442	0 0	11,670	16 8	19,298	4 3		
				<i>Carried forward</i>	8442	0 0	11,670	16 8	19,298	4 3		

Appropriation, 1920-21.

II.—CHIEF SECRETARY.

Item No.		1920-21.		1919-20.			
				Vote.		Expenditure.	
PUBLIC HEALTH DEPARTMENT—continued.		£	s. d.	£	s. d.	£	s. d.
	<i>Brought forward</i>	8442	0 0	11,670	16 8	19,298	4 3
	‡ GRANTS TO MEDICAL INSTITUTIONS.						
	<i>Fixed Grants.</i>						
19	General Hospital, Hobart	14,700	0 0	13,000	0 0	14,323	19 10
20	General Hospital, Launceston	12,960	0 0	12,000	0 0	13,000	0 0
21	Alexandra Hospital, Hobart	100	0 0	100	0 0	100	0 0
22	Queen Victoria Hospital, Launceston	100	0 0	100	0 0	100	0 0
23	Devon Hospital (Latrobe)	2070	0 0	2000	0 0	1870	16 8
24	Queenstown Hospital, towards Cost of an Attendant for the Detention Ward	50	0 0	50	0 0	50	0 0
25	Hospital, Wynyard	200	0 0	200	0 0	200	0 0
26	Hospital, Scottsdale	150	0 0				
	<i>Special Grants.</i>						
27	Zeehan Hospital	400	0 0	400	0 0	400	0 0
28	Beaconsfield Hospital	100	0 0	100	0 0	100	0 0
29	Ulverstone Hospital	200	0 0	100	0 0	100	0 0
30	Queenstown Hospital	200	0 0	200	0 0	200	0 0
31	Sanatorium, New Town	600	0 0	400	0 0	700	0 0
32	Zeehan Hospital, to meet Cost of Repairs to Boundary Fence	86	0 0				
33	Devon Hospital, to meet Cost of Repairs and Painting	240	0 0				
34	Homœopathic Hospital, Launceston	250	0 0				
35	Zeehan Hospital, to meet Cost of Repairs and Painting	626	0 0				
36	Launceston General Hospital, Repairs and Painting	1200	0 0				
	Hobart General Hospital, to meet Cost of Repairs to Buildings, Furnishing, and Equipment			208	0 0	125	0 0
37	Mount Bischoff, Waratah, Hospital, repairs and painting	148	0 0				
	<i>Conditional Grants.</i>						
38	General Hospital, Hobart	1600	0 0	1600	0 0	1600	0 0
39	General Hospital, Launceston	1600	0 0	1600	0 0	1600	0 0
40	Hospital, Zeehan	600	0 0	600	0 0	600	0 0
41	Ditto, Queenstown	1000	0 0	500	0 0	500	0 0
42	Ditto, Beaconsfield	275	0 0	275	0 0	275	0 0
43	Ditto, Devon (Latrobe)	300	0 0	300	0 0	300	0 0
44	Ditto, Strahan	100	0 0	100	0 0	100	0 0
45	Ditto, Mount Bischoff (Waratah)	450	0 0	450	0 0	450	0 0
46	Ditto, Campbell Town	250	0 0	250	0 0	250	0 0
47	Ditto, Ulverstone	200	0 0	200	0 0	200	0 0
48	Ditto, King Island	100	0 0	100	0 0	100	0 0
49	Cottage Hospital, New Norfolk	100	0 0	100	0 0	100	0 0
50	Sanatorium, New Town (also supply of milk to value of £30)	300	0 0	300	0 0	300	0 0
51	Wynyard Hospital	300	0 0	300	0 0	300	0 0
	<i>Carried forward</i>	41,555	0 0	41,555	0 0	37,944	16 6

£1 for every £1 raised by subscription or fees during the year up to the sum voted by Parliament.

Appropriation, 1920-21.

II.—CHIEF SECRETARY.

Item No.	1920-21.	1919-20.	
		Vote.	Expenditure.
PUBLIC HEALTH - DEPARTMENT—continued.			
‡ GRANTS TO MEDICAL INSTITUTIONS.			
<i>Brought forward</i>			
	£ s. d.	£ s. d.	£ s. d.
	41,555 0 0	35,533 0 0	37,944 16 6
52	Homœopathic Hospital, Launceston, subject to Hospital being used for Homœopathic treatment only	250 0 0	200 0 0
53	1 Hospital, Scottsdale, £ for £	200 0 0	200 0 0
	Mt. Bischoff Provident Hospital towards the Purchase of a House for the Medical Officer, conditionally on the amount being repaid in two years	200 0 0
<i>Contingent Grant.</i>			
54	Grant to Flinders Municipality to subsidise Medical Practitioner	300 0 0	100 0 0
55	Grant to King Island Municipality to subsidise Medical Practitioners	50 0 0	50 0 0
56	Grant to Rosebery-Williamsford District Medical Union for Visits of Physician and for Treatment of Cases at Zeehan Hospital	150 0 0	150 0 0
	Infectious Diseases Hospitals—Contributions to Municipalities	30 0 0
	Other Expenditure	909 19 9
	† Total GRANTS TO MEDICAL INSTITUTIONS	42,505 0 0	36,533 0 0
	Total DIVISION No. 18	50,947 0 0	47,203 16 8
	TOTAL CHARITABLE AND MEDICAL INSTITUTIONS	142,248 8 7	121,253 15 0
<p>* On basis of Subscriptions and Fees raised during the twelve months ending 30th June, 1920, up to the sum voted by Parliament.</p> <p>† The payment of these moneys to be subject to the furnishing of annual reports and balance-sheets, together with such other information as may be required by the Chief Secretary, and conditional on all accounts being subject to Government Audit.</p>			
DIVISION No. 19.			
EDUCATION DEPARTMENT.			
Subdivision No. 1.—SALARIES.			
<i>Professional Division.</i>			
1	1	A	Director of Education
			850 0 0
<i>Clerical Division.</i>			
2	1	2	Chief Clerk
			444 0 0
3	2	3	Senior Clerk, £372; Clerk, Technical Branch, £300
			672 0 0
4	3	4	Clerks
			720 0 0
5	3	5	Clerks, 1 at £216, 1 at £192, and 1 at £180
			588 0 0
6	2	6	Clerks, 1 at £132, also £12, living allowance; 1 at £84
			216 0 0
<i>General Division.</i>			
7	2	4	Truant Officers, Hobart and Launceston
			348 0 0
8	1	5	Typiste, Junior
			108 0 0
	11	15	<i>Carried forward</i>
			3946 0 0
			2714 6 8
			2451 15 3

Appropriation, 1920-21.

II.—CHIEF SECRETARY.

Item No		1920-21.		1919-20.			
				Vote.		Expenditure.	
EDUCATION DEPARTMENT— <i>continued.</i>		£	s. d.	£	s. d.	£	s. d.
	<i>Brought forward</i>	3946	0 0	2714	6 8	2451	15 3
9	† Salaries of Secretary, Inspectors of Schools, Principal Training College and Assistants, and Salaries and Allowances to Teachers and Students, &c.	179,195	0 0				
10	Salaries and Travelling Allowances of Medical Inspectors, Nurses, Dentists, and Dental Assistants, and Maintenance of Medical and Dental Clinics	3400	0 0	2800	0 0	2404	12 10
11	Board of Examiners	165	0 0	165	0 0	147	14 10
	Salaries and Allowances to Teachers and Students, &c.	120,000	0 0	119,288	6 2
	Salaries of Secretary and Inspectors of Schools	3055	0 0	3116	13 10
	Salaries, Principal Training College, and Assistants	1140	0 0	1157	9 10
		182,760	0 0	127,160	0 0	126,114	17 6
	Subdivision No. 2.—CONTINGENCIES.						
12	Rents, Transfer Allowances, School Furniture and Fittings, and School Books and Requisites	4000	0 0	3250	0 0	4463	17 9
13	Repairs and Improvements to State Schools	5000	0 0	4000	0 0	4904	19 10
14	Expenditure, Boards of Advice, Petty Repairs, and General Expenses	500	0 0	500	0 0	457	7 10
15	School Cleaning and General Maintenance, including Cleansing Out-offices, and Fuel	7000	0 0	6000	0 0	6228	2 11
16	Travelling Expenses of Director, Inspectors, and Officers of Department	1800	0 0	1300	0 0	1737	19 10
17	Railway Tickets and Coach Fares for Scholars, &c.	600	0 0	600	0 0	657	2 11
18	Free Stock, Books, and Material, including free supplies to Scholars whose parents are unable to purchase such	250	0 0	250	0 0	175	9 1
19	Education of Deaf Mutes and the Blind	1650	0 0	1100	0 0	1191	0 10
20	Subsidies to Teachers of Subsidised Schools	2450	0 0	1900	0 0	2143	8 0
21	Correspondence School, Books, Salaries, &c.	2500	0 0	600	0 0	670	11 8
22	Stationery, Stores, Printing, Advertising, Postal Charges, Telegrams, Telephones, and Miscellaneous, Instruction in Swimming, and Bathing Tickets for State School Children ..	2000	0 0	1800	0 0	2143	14 3
23	For the purposes of the Bursaries Board—(a) General £1000, (b) Special £110	1110	0 0	1000	0 0	1000	0 0
24	For the purpose of establishing a Veterinary Science Scholarship at the University	100	0 0	100	0 0		
25	Expenses of Teachers and Schools Registration Board	196	0 0	196	0 0	196	0 0
26	For purposes of War Bursaries, available (subject to the Regulations) at any school, to Children of Fallen or Incapacitated Soldiers and Sailors	200	0 0	250	0 0	85	0 0
	Other Expenditure					589	8 6
	Total CONTINGENCIES	29,356	0 0	22,846	0 0	26,644	3 5
	Total PRIMARY EDUCATION	216,062	0 0	152,720	6 8	155,210	16 2
	TECHNICAL EDUCATION.						
27	Technical Education Generally	15,000	0 0	10,900	0 0	10,895	14 1
	Total DIVISION No. 19	231,062	0 0	163,620	6 8	166,106	10 3

Appropriation, 1920-21.

II.—CHIEF SECRETARY.

Item No.	DIVISION NO. 20.		1920-21.			1919-20.		
						Vote.	Expenditure.	
TASMANIAN UNIVERSITY.			£	s.	d.	£	s.	d.
		*Contribution	10,125	0	0	7825	0	0
		Contribution, conditional on provision being made for Extension and Tutorial Classes for Non-Matriculated Students, Lectures in Northern and West Coast Districts, including Secretary for Workers' Educational Association	2105	0	0			
1	2	Contribution, for 1920 only, to meet Cost of New Appointments, Increases of Wages and Costs caused by Rises, and for Unforeseen Expenses	800	0	0			
3		Contribution, conditional on provision being made for Extension and Tutorial Classes for Non-Matriculated Students, &c.			675	0	0
		Contribution conditional on the appointment of a Lecturer to carry on Tutorial and Extension Work in the Northern Districts			350	0	0
		Contribution towards expenses for appointment of Secretary for Workers' Educational Association			250	0	0
		Contribution towards expenses for appointment of Secretary for Workers' Educational Association being amount short paid in 1918-1919			33	0	0
		Total DIVISION NO. 20	13,030	0	0	9133	0	0
		Total EDUCATION	244,092	0	0	172,753	6	8
		*Reserved by Law	£4000	0	0			
		Voted	240,092	0	0			
			£244,092	0	0			
		DIVISION NO. 21.						
		INDUSTRIAL DEPARTMENT.						
		Subdivision No 1.—SALARIES.						
		<i>Professional Division.</i>						
1	1	A Registrar and Chief Inspector of Factories ..	600	0	0			
2	1	4 Senior Inspector	276	0	0			
		<i>Clerical Division</i>						
3	1	2 Secretary	396	0	0			
4	1	5 Clerk	216	0	0			
		<i>General Division.</i>						
5	4	3 Inspectors	912	0	0			
6	1	4 Typiste	150	0	0			
	9	Total SALARIES	2550	0	0	1239	0	0
		Subdivision No. 2.—CONTINGENCIES.						
7		Travelling Expenses	300	0	0	250	0	0
8		Expenses Industrial Acts	800	0	0	400	0	0
9		Postal Charges, Telegrams, Telephones, Printing, Advertising, and Miscellaneous, &c.	450	0	0	225	0	0
		Carried forward	4100	0	0	2114	0	0
						3291	17	8

Appropriation, 1920-21.

II.—CHIEF SECRETARY.

Item No.		1920-21.		1919-20.	
		£	s. d.	Vote.	Expenditure.
	INDUSTRIAL DEPARTMENT—continued.				
	<i>Brought forward</i>	4100	0 0	2114	0 0
	WAGES BOARDS.				
10	Salary of Chairman; also Police Magistrate and Commissioner of Court of Requests, Hobart, £375.....	250	0 0	250	0 0
11	Travelling Expenses of Chairman.....	25	0 0	25	0 0
12	Special allowance to Assistant Public Service Commissioner whilst temporarily acting as Chairman of Wages Boards as from the 1st September, 1920, at £200 per annum....	166	13 4		
		1991	13 4	1150	0 0
	Total DIVISION No. 21	4541	13 4	2389	0 0
	DIVISION No. 22.				
	MISCELLANEOUS (Chief Secretary).				
1	*Tasmania Museum and Art Gallery *(£500).....	1000	0 0	700	0 0
2	*Launceston Museum and Art Gallery *(£150).....	250	0 0	250	0 0
3	*Botanical Gardens *(£800).....	1300	0 0	1150	0 0
4	*Tasmanian Public Library, Hobart *(£300).....	550	0 0	550	0 0
5	Public Library, Launceston.....	250	0 0	250	0 0
6	Aid to Public Libraries throughout the State, on conditions to be prescribed by the Chief Secretary.....	350	0 0	350	0 0
7	"The Fire Brigades Act," expenses in connection with.....	1800	0 0	1800	0 0
8	Country Tourist Associations—(£1 for every £1 contributed <i>pro rata</i> on basis of collection for 19:9-20).....	225	0 0	225	0 0
9	Advertising Government Notices.....	100	0 0	30	0 0
10	Analysis of Articles, State and Commonwealth Departments, also Telephone Service.....	(a)750	0 0	750	0 0
11	Interest payable to Launceston Corporation on Cost of Laying on Water, Isolation Hospital, King's Meadows....	30	0 0	30	0 0
12	Water Supply to all Government Buildings and Institutions by the Hobart Corporation.....	1200	0 0	1200	0 0
13	Cost of Publications, including Photographs, Samples, &c., to and from England and elsewhere.....	200	0 0	125	0 0
14	Revision of Chief Secretary's Records and Official Publications, and Departmental Parliamentary Reports.....	435	0 0	250	0 0
15	Royal Society, Cost of Printing of Scientific and other Publications.....	100	0 0	100	0 0
16	Premiers' Conferences, Secretarial work, Tasmania's proportion.....	6	0 0	6	0 0
17	Cost of Administering "The Poisons Act".....	50	0 0		
18	Cost of Erecting Honour Roll at Hobart Technical School....	51	4 0		
19	Cost of Administering "The Dentists Act".....	50	0 0		
20	Expenses in connection with the Visit of H.R.H. the Prince of Wales.....	9000	0 0		
21	Special allowance to His Excellency the Governor to reimburse his expenses in connection with visit of H.R.H. the Prince of Wales.....	400	0 0		
22	Cost of freight and other charges in connection with the distribution of Tasmania's quota of War Trophies.....	80	0 0		
	Expenses in connection with the Destruction of Cormorants... See Division 47.			100	0 0
	To provide for Salary of <i>Locum Tenens</i> for Government Analyst during his absence on six months' furlough.....	..		200	0 0
	Other Expenditure.....	..		1472	2 5
	Total DIVISION No. 22	18,177	4 0	8066	0 0
	(a) Contribution by Federal Government for Analysis of Articles for Commonwealth Departments.....	250	0 0	250	0 0
	*Reserved by Law.....	£1750	0 0		
	Voted.....	16,427	4 0		
		£18,177	4 0		

Appropriation, 1920-21.

III.—Treasurer.

Item No.	No. of Persons.		Class or Grade.		1920-21.	1919-20.	
	1919-20.	1920-21.				Vote.	Expenditure.
				DIVISION No. 23.			
				THE TREASURY.			
				Subdivision No. 1.—SALARIES.			
				<i>Clerical Division.</i>			
1	1	A		Under-Treasurer, & Registrar Local Inscribed Stock; also Secretary Public Debts Sinking Fund, £50.....	650 0 0		
1	1	1		Accountant, also Paymaster Imperial Pensions, say £40 p.a.	564 0 0		
3	2	2		Examiner of Accounts, £444; Assistant Registrar of Local Inscribed Stock, £420..	864 0 0		
4	5	3		Receiver and Paymaster, £372, also £24 (l.s.i.); Cashier, £348; Secretary to Minister and Record Clerk, £372; Senior Revenue Clerk, £324; Assistant-Accountant, £324, also £10 Clerical Assistance, Imperial Pensions	1764 0 0		
5	3	4		Clerks, 1 at £276, also £51 Secretary Public Service Superannuation Fund; 1 at £276; 1 at £252	804 0 0		
6	2	5		Clerks, 1 at £192, also, say, £10 Imperial Pensions; 1 at £180	372 0 0		
7	1	6		Assistant Clerk.....	120 0 0		
15	15			Total SALARIES.....	5138 0 0	3814 16 8	3799 10 0
				Subdivision No. 2.—ALLOWANCES.			
				Allowance to Clerk for Special Services rendered in Accounts Branch, pending appointment, July and August, 1919.....	..	5 0 0	5 0 0
				Subdivision No. 3.—CONTINGENCIES.			
8				Stationery and Miscellaneous Expenses, Travelling Expenses, Clerical Assistance and Overtime; Printing and Advertising; Revenue Stamps, Postal Charges, Telegrams and Telephones; Repairs Adding Machine.....	1250 0 0	1100 0 0	1091 0 2
9				Commission on Sale of Revenue Stamps at Official Post-offices, and Commission to Agents	150 0 0	125 0 0	149 5 9
				Total CONTINGENCIES	1400 0 0	1225 0 0	1240 5 11
				Total DIVISION No. 23.....	6538 0 0	5044 16 8	5044 15 11

Appropriation, 1920-21.

III.—TREASURER.

Item No.	No. of Persons.		Class or Grade.		1920-21.	1919-20.	
	1919-20.	1920-21.				Vote.	Expenditure.
				DIVISION No. 24.			
				TAXATION DEPARTMENT.			
				HEAD OFFICE.			
				Subdivision No. 1.—SALARIES.			
				<i>Clerical Division.</i>			
1	1	1	A	Commissioner of Taxes, also £100 allowance as Commissioner Probate Duty, and £26 Trustee Agricultural Bank	700 0 0		
2	1	1	2	Senior Clerk	420 0 0		
3	3	3	3	Clerks	1020 0 0		
4	3	3	4	Cashier, £276; Clerks (2)	768 0 0		
5	3	3	5	Clerks, 1 at £216; 1 at £216, also (l.s.i) £24; and 1 £192	648 0 0		
6	1	1	6	Clerk	120 0 0		
				<i>Professional Division.</i>			
7	1	1	1	Chief Clerk and Assessor	516 0 0		
8	2	2	3	Income Tax Assessors	672 0 0		
				<i>General Division.</i>			
9	1	1	1	Typiste	150 0 0		
				LAUNCESTON BRANCH.			
				<i>Clerical Division.</i>			
10	1	1	1	Deputy-Commissioner	564 0 0		
11	1	1	2	Chief Clerk	444 0 0		
12	3	3	3	Cashier, £300; Clerks (2)	1020 0 0		
13	3	3	4	Clerks	768 0 0		
14	2	2	5	Clerks	432 0 0		
15	2	2	6	Clerks	252 0 0		
				<i>Professional Division.</i>			
16	1	1	2	Income Tax Assessor	444 0 0		
17	1	1	3	Income Tax Assessor	300 0 0		
	30	30		Total SALARIES	9238 0 0	5950 0 0	6280 12 6
				Subdivision No. 2.—ALLOWANCES.			
18				Commissioner Probate Duty	100 0 0	Charged to Salaries.	
				Subdivision No. 2.—CONTINGENCIES.			
19				Travelling Expenses	50 0 0	50 0 0	38 13 9
20				Stationery, Cost of Collection of Rates and Taxes, Advertising, Incidental Expenses, &c.	300 0 0	250 0 0	256 4 4
21				Clerical Assistance (including Overtime) and Expenses in connection with Land Valuation, Land and Income Tax Acts	3024 0 0	2500 0 0	3013 3 10
22				Printing	550 0 0	450 0 0	485 9 7
23				Postal Charges, Telegrams, and Telephones	1300 0 0	1000 0 0	1000 12 10
				Total CONTINGENCIES	5224 0 0	4250 0 0	4884 4 4
				Total DIVISION No. 24.....	14,562 0 0	10,200 0 0	11,164 16 10

Appropriation, 1920-21.

III.—TREASURER.

Item No.	No. of Persons.		Class or Grade.	DIVISION No. 25. PRINTING DEPARTMENT. Subdivision No. 1.—SALARIES.	1920-21.	1919-20	
	1919-20.	1920-21.				Vote.	Expenditure.
					£ s. d.	£ s. d.	£ s. d.
				<i>Professional Division.</i>			
1	1	1	A	Government Printer	600 0 0		
				<i>Clerical Division.</i>			
2	1	2	2	Accountant	420 0 0		
3	2	6	6	Clerk at £156, also (l.s.i.) £24; Assistant Clerk, £156	336 0 0		
				<i>General Division.</i>			
4	2	1	1	Overseer, £366; Sub-Overseer, £300	666 0 0		
5	1	1	2	Foreman Machinist	252 0 0		
6	1	1	4	Typiste	150 0 0		
	7	8		Total SALARIES	2424 0 0	1824 0 0	1789 11 9
				Subdivision No. 2.—WAGES.			
7				Wages to Establishment	10,000 0 0	9000 0 0	9239 4 2
8				Wages to Employees during Annual and Gazetted Holiday Leave and Sick Pay	1500 0 0	1000 0 0	1427 11 0
				Total	11,500 0 0	10,900 0 0	10,666 15 2
				Subdivision No. 3.—CONTINGENCIES.			
9				Paper, Stationery, Stores, Fuel and Light, New Type, Fittings, &c., Repairs to Machinery, Presses, &c., Petty Expenses, Postal charges, Telegrams, Telephones, Printing, and Advertising, Clerical Assistance, and Overtime, &c.	8000 0 0	6200 0 0	7301 1 6
				New Plant	300 0 0	300 0 0	86 9 8
				Total CONTINGENCIES	8300 0 0	6500 0 0	7387 11 2
				Total DIVISION No. 25.....	22,224 0 0	18,324 0 0	19,843 18 1

				DIVISION No. 26. DEPARTMENT OF STORES. Subdivision No. 1.—SALARIES.			
				<i>Clerical Division.</i>			
1	1	1	A	Commissioner of Stores	600 0 0		
2	1	2	2	Chief Clerk	468 0 0		
3	2	3	3	Senior Account Clerk, £348; Inspector, £324	672 0 0		
4	2	4	4	Inspector, £252; Clerk, £240	492 0 0		
5	5	5	5	Clerks	924 0 0		
6	2	6	6	Clerks	192 0 0		
				<i>General Division.</i>			
7	1	2	2	Storekeeper (q.f.l.) £54	222 0 0		
8	3	3	3	Assistant-Storekeeper, £228; Storeman and Carpenter, £228; Storeman, £204	660 0 0		
9	5	4	4	Typiste, £150, also £12 allowance; Typiste, £141; Assistant-Storeman, £174; Assistant-Storeman and Chaffeur, 2 at £186 each	840 0 0		
	19	22		Total SALARIES	5070 0 0	2764 0 0	2928 10 7

Appropriation, 1920-21.

III.—TREASURER.

Item No.			1920-21.	1919-20.	
	DEPARTMENT OF STORES— <i>continued.</i>			Vote.	Expenditure.
			£ s. d.	£ s. d.	£ s. d.
<i>Brought forward</i>			5070 0 0	2764 0 0	2928 10 7
Subdivision No. 2.—ALLOWANCES.					
10		Allowance to Typiste for clerical work	12 0 0		
Subdivision No. 2.—CONTINGENCIES.					
11		Travelling Expenses	300 0 0	250 0 0	301 1 3
12		Stationery, Stores, Conveyance, and Miscellaneous Expenses, including Clerical Assistance, Store Labour, Postal Charges, Telegrams, Telephones, and Printing	725 0 0	725 0 0	1082 17 4
13		Insurance of Government Stores, Buildings, and Stock therein, also rent of land, Princes' Wharf	153 18 3	104 0 0	103 18 3
14		Cartage for the Public Service, excepting Hydro-Electric and Printing Departments	180 0 0	90 0 0	131 16 11
15		Purchase of Calculating Machine	115 0 0		
Total CONTINGENCIES.....			1473 18 3	1169 0 0	1619 13 9
Total DIVISION No. 26			6555 18 3	3933 0 0	4548 4 4
DIVISION No. 27.					
DEPARTMENT OF MINES, MAGAZINES, AND EXPLOSIVES.					
Subdivision No. 1.—SALARIES.					
<i>Clerical Division.</i>					
1	1	A Secretary for Mines, also £25 Chairman Mount Cameron Water-race Board,	625 0 0		
2	2	2 Chief Clerk, £444; Cashier, £420, also £20 Secretary Mining Board, and £25 Aid to Mining	864 0 0		
3	1	3 Registrar of Mines, Hobart	324 0 0		
4	2	4 Registrar of Mines, Launceston, £276, also £50 Registrar Births; Clerk at £264 ...	540 0 0		
5	4	5 Clerks	804 0 0		
6	1	6 Clerk, also £60 Lands and Surveys Department	60 0 0		
<i>Professional Division.</i>					
7	2	A Government Geologist, £600; Chief Inspector of Mines and Chief Inspector of Explosives, £600	1200 0 0		
8	1	1 Assistant Geologist	492 0 0		
9	6	2 Assistant Geologists; 2 at £420 each; Inspectors of Mines; 1 at £468; 2 at £420; Assayer and Draftsman, £468 ...	2616 0 0		
10	1	6 Laboratory Assistant, Launceston	156 0 0		
11	1	6 Warden of Mines, Launceston, also Police Magistrate, Launceston, £475	150 0 0		
12	1	6 Warden of Mines, N.W. Division, also Police Magistrate N.W. Division, £490 ..	50 0 0		
13	1	6 Warden of Mines, Western Division, also Police Magistrate Western Division, £418 ..	50 0 0		
<i>Carried forward</i>			7931 0 0		

No. of Persons.

1919-20.

1920-21.

Class or Grade.

Appropriation, 1920-21.

III.—TREASURER.

Item No.	No. of Persons.		Class or Grade.		1920-21.	1919-20.	
	1919-20.	1920-21.				Vote.	Expenditure.
DEPARTMENT OF MINES, &c.—cont.							
<i>Brought forward.....</i>					£ 7931	s. 0	d. 0
<i>General Division.</i>							
14	1	4		Typiste, Launceston, also £24 Clerical allowance	150	0	0
15	1			†Registrar of Mines, Derby	50	0	0
16	1			†Registrar of Mines, St. Helens	75	0	0
17	1			†Registrar of Mines, Waratah	50	0	0
18	1			†Registrar of Mines, Zeehan	160	0	0
29	29			Total SALARIES	8416	0	0
Subdivision No. 2.—ALLOWANCES.							
19				Inspector of Mines, Zeehan	15	0	0
20				Inspector of Mines, Queenstown	15	0	0
21				Typiste, Launceston, for Clerical Work	24	0	0
Total ALLOWANCES.....					54	0	0
Subdivision No. 3.—CONTINGENCIES.							
CONTINGENCIES, MINES.							
22				Travelling Expenses (including Wages of Field Assistants to Geologists, &c.)	1000	0	0
23				Miscellaneous Expenses, Stationery, &c., and Law Expenses, Printing and Advertising, Postal Charges, Telegraphs, and Telephones	1400	0	0
24				Geological Instruments, Books, Museum Cases, &c.	50	0	0
25				Equipment of Laboratory, replenishing Appliances, Chemicals, &c.	200	0	0
26				Salaries, Wages, and Expenses in connection with Research Work on Renison Bell Tin Properties	100	0	0
				Purchase of Chemicals and Assay Material, Smelting Works, Zeehan	278	5 2
				Purchase of Calorimeter.....	..	120	0 0
				Other Expenditure	99 17 3
Total CONTINGENCIES					2750	0	0
MINING BOARD.							
27				Remuneration to Members	100	0	0
28				Salary of Secretary; also Clerk, Cashier, and Accountant, £420 per annum	20	0	0
					120	0	0
<i>Carried forward</i>					11,340	0	0
					8327	15	2
					8922	1	9

Appropriation, 1920-21.

III.—TREASURER.

Item No.	No. of Persons.		Class or Grade.		1920-21.	1919-20.	
	1919-20.	1920-21.				Vote.	Expenditure.
					£ s. d.	£ s. d.	£ s. d.
DEPARTMENT OF MINES, &c.—con.							
<i>Brought forward....</i>					11,340 0 0	8627 15 2	8922 1 9
MAGAZINES AND EXPLOSIVES BRANCH.							
Subdivision No. 1.—SALARIES.							
<i>General Division.</i>							
29	1	1	3	Caretaker Magazine and Inspector, (q.f.l.) £50	190 0 0	196 0 0	146 0 0
Subdivision No. 2.—CONTINGENCIES.							
30				Travelling Expenses	40 0 0	30 0 0	34 14 1
31				Stationery and Stores, Labour, Fuel, Light, Repairs, and Miscellaneous, Postal Charges, Telegrams and Telephones, Printing, Temporary Assistance, and Advertising	70 0 0	50 0 0	63 2 2
					110 0 0	80 0 0	97 16 3
Total MAGAZINES AND EXPLOSIVES BRANCH.					300 0 0	276 0 0	243 16 3
Total DIVISION No. 27					11,640 0 0	8903 15 2	9165 18 0
DIVISION No. 28.							
STATISTICAL AND REGISTRATION DEPARTMENT.							
Subdivision No. 1.—SALARIES.							
STATISTICAL BRANCH.							
<i>Professional Division.</i>							
1	1		A	Government Statistician	550 0 0		
<i>Clerical Division.</i>							
2	1		3	Assistant Statistician and Senior Compiler ...	372 0 0		
3	1		5	Clerk	180 0 0		
4	2		6	Assistant Compiler, £144; Assistant Clerk, £120	264 0 0		
REGISTRATION BRANCH.							
<i>Clerical Division.</i>							
5	1		1	Registrar-General	516 0 0		
6	1		3	Deputy Registrar-General	372 0 0		
7	1		5	Clerk, £216, also (l.s.i.) £12	228 0 0		
<i>General Division.</i>							
8	1		4	Typiste, also £24 allowance	150 0 0		
Total SALARIES ..					2632 0 0	1766 15 0	1602 2 1

Appropriation, 1920-21.

III — TREASURER.

Item No.		1920-21.		1919-20.			
				Vote.	Expenditure.		
		£	s. d.	£	s. d.	£	s. d.
STATISTICAL AND REGISTRATION DEPARTMENT—continued.							
	<i>Brought forward</i>	2632	0 0	1766	15 0	1602	2 1
	Subdivision No. 2.—ALLOWANCES.						
9	To Country Registrars	650	0 0	450	0 0		
10	Allowance to Typiste for Clerical Work	24	0 0				
	Special Allowance to Deputy Registrar-General and Acting-Statistician			25	0 0		
	Subdivision No. 3.—CONTINGENCIES.	674	0 0	475	0 0	571	12 4
11	Registers, Incidental Expenses, Cost of collecting Statistics, Stationery, &c., Printing, Advertising, Postal Charges, Telegrams, and Telephones	900	0 0	750	0 0	940	12 11
12	Temporary Assistance	250	0 0	150	0 0	537	1 2
	Cost of administering "The Aid to Friendly Societies Act, 1917"			100	0 0	105	12 0
	Other Expenditure					135	0 0
	Total CONTINGENCIES	1150	0 0	1000	0 0	1718	6 1
	Total DIVISION No. 28.	4456	0 0	3241	15 0	3892	0 6
	DIVISION No. 29.						
	MISCELLANEOUS. (<i>Treasurer.</i>)						
1	Commission and all Charges in London for payment of Principal and Interest on Inscribed Stock, Debentures, and Treasury Bills, also Banker's Commission on Loans to Market	1800	0 0	1800	0 0	1457	10 2
2	Cost of Exchange and Stamp Duty on Remittances to London and elsewhere, and discounting Drafts	50	0 0	50	0 0		
3	For payment of Premiums on Guarantee Policies for Officers entrusted with collection of Government Moneys	95	0 0	95	0 0	92	12 11
4	"The Merchant Ships Officers' Examination Act," Expenses, &c.	200	0 0	160	0 0	214	19 0
5	Advertising Applications for Public-house Licences	85	0 0	85	0 0	65	1 3
6	To provide for brokerage at $\frac{1}{4}$ per cent. to Members of the Stock Exchange on Sales of Tasmanian Local Inscribed Stock effected through them	50	0 0	25	0 0	13	6 0
7	Allowance to Mr. Owen Meredith, one of the discoverers of Tin at Mt. Heemskirk	50	0 0	50	0 0	50	0 0
8	Allowance at the rate of £50 p.a. to the Widow of the late G. R. Bell, discoverer of Tin on the N.W. Coast	50	0 0	50	0 0	50	0 0
9	Tasmania's proportion of the management charges for the twelve months ended 30th June, 1920, in respect of Loans raised in London by the Commonwealth Government on behalf of the State of Tasmania	125	0 0	102	11 6	102	11 6
10	To supplement the salary of Secretary, Public Service Superannuation Fund	36	0 0			155	4 0
	Other Expenditure						
	Total DIVISION No. 29.	2541	0 0	2417	11 6	2201	4 10

Appropriation, 1920-21.

IV.—Attorney-General.

Item No.	No. of Persons.		Class or Grade.	DIVISION No. 30.	1920-21.	1919-20.				
	1919-20.	1920-21.				Vote.		Expenditure.		
				ATTORNEY-GENERAL.	£	s.	d.	£	s.	d.
				Subdivision No. 1.—SALARIES.						
				<i>Clerical Division.</i>						
1	1	1	3	Secretary to Attorney-General	372	0	0			
2	1	1	6	Assistant Clerk	120	0	0			
	2	2		Total SALARIES	492	0	0	322	0	0
				Subdivision No. 2.—CONTINGENCIES.						
3				Travelling Expenses	25	0	0	25	0	0
4				Stationery, Miscellaneous, and Incidental Expenses, Clerical Assistance, Defending Pauper Prisoners, Law Books, Binding, Newspapers, Advertising, Printing, Postal Charges, Telegrams, and Telephones.....	200	0	0	200	0	0
				Total CONTINGENCIES	225	0	0	225	0	0
				Total DIVISION No. 30	717	0	0	547	0	0
				DIVISION No. 31.						
				PARLIAMENTARY DRAFTSMAN'S DEPARTMENT.						
				Subdivision No. 1.—SALARIES.						
				<i>Professional Division.</i>						
1	1	1	A	Parliamentary Draftsman	600	0	0			
2	1	1	1	Assistant Parliamentary Draftsman	492	0	0			
	2	2		Total SALARIES.....	1092	0	0	700	0	0
				Subdivision No. 2.—CONTINGENCIES.						
3				Stationery, Printing, Advertising, Postal Charges, Telegrams, Telephones, Law Books, Travelling Expenses, and Miscellaneous	50	0	0	50	0	0
4				Special Allowance to Police Magistrate, Hobart, at the rate of £120 p.a. from 16th August, whilst temporarily acting as Parliamentary Draftsman	60	0	0			
				Total CONTINGENCIES.....	110	0	0	50	0	0
				Total DIVISION No. 31	1202	0	0	750	0	0

Appropriation, 1920-21.

IV.—ATTORNEY-GENERAL.

Item No.	No. of Persons.		Class or Grade.	DIVISION No. 32. SOLICITOR-GENERAL. Subdivision No. 1.—SALARIES.	1920-21.	1919-20.	
	1919-20.	1920-21.				Vote.	Expenditure.
				<i>Professional Division.</i>			
1		1	A	*Solicitor-General, also £50 Chairman Mining Board	£ 700 0 0		
2		1	1	Crown Solicitor	564 0 0		
3		2	2	Solicitors, 1 at £468, 1 at £396	864 0 0		
				<i>Clerical Division.</i>			
4		1	3	Clerk	324 0 0		
5		1	4	Clerk	252 0 0		
6		1	5	Clerk	216 0 0		
				<i>General Division.</i>			
7		1	4	Typiste, Senior	174 0 0		
		8		Total SALARIES	3094 0 0	1925 0 0	1925 0 0
				Subdivision No. 2.—CONTINGENCIES.			
8				Stationery, Clerical and other Assistance, Printing, Miscellaneous, Postal Charges, Telegrams, Telephones, Advertising, and Travelling Expenses	300 0 0	180 0 0	353 10 4
				Total DIVISION No. 32	3394 0 0	2105 0 0	2278 10 4
				*Reserved by Law	£450 0 0		
				Voted	2944 0 0		
					<u>£3394 0 0</u>		
				DIVISION No. 33. THE JUDGES. Subdivision No. 1.—SALARIES.			
1		1		*†Chief Justice	1800 0 0		
2		1		*†Puisne Judge	1500 0 0		
3		1		*†Puisne Judge	1500 0 0		
4		1		†Judges' Associate, Launceston	100 0 0		
				<i>Clerical Division.</i>			
5		1	2	Judges' Associate and Assistant-Clerk Supreme Court	420 0 0		
				<i>General Division.</i>			
6		1	2	Judges' Attendant and Crier	264 0 0		
		6		Total SALARIES	5584 0 0	4190 0 0	4208 11 11

Appropriation, 1920-21.

IV.—ATTORNEY-GENERAL.

Item No.			1920-21.	1919-20.	
				Vote.	Expenditure.
	THE JUDGES.— <i>continued.</i>				
	<i>Brought forward</i>		£ s. d. 5584 0 0	£ s. d. 4190 0 0	£ s. d. 4208 11 11
	Subdivision No. 2.—CONTINGENCIES.				
7	Travelling Expenses of Judges and Officers attending the Circuit Courts		425 0 0	425 0 0	482 11 9
8	Stationery, Advertising Claims to Grants, Postal Charges, Telegrams, Telephones, Printing, and Incidental Expenses ..		85 0 0	85 0 0	110 4 0
	Total CONTINGENCIES.....		510 0 0	510 0 0	592 15 9
	Total DIVISION No. 33		6094 0 0	4700 0 0	4801 7 8
	* Reserved by Law (18 Vict. No. 17 & 50 Vict. No. 36)		£3900 0 0		
	Voted		2194 0 0		
			£6094 0 0		
	DIVISION No. 34.				
	SUPREME COURT AND REGISTRY OF DEEDS.				
	Subdivision No. 1.—SALARIES.				
	<i>Professional Division.</i>				
1	1	A Registrar Supreme Court ; also Registrar of Deeds, Commissioner of Stamp Duties, and District Registrar High Court	625 0 0		
	<i>Clerical Division.</i>				
2	1	2 Deputy-Registrar, £468 ; also £24 (l.s.i.) ..	492 0 0		
3	1	3 Clerk	372 0 0		
4	1	5 Clerk	180 0 0		
	<i>General Division.</i>				
5	2	4 Senior Typiste, £174 ; also £12 Allowance for Clerical Work ; Stamper, £174	348 0 0		
	6	6			
	Total SALARIES		2017 0 0	1704 0 0	1772 13 4
	Subdivision No. 2.—ALLOWANCES.				
6	Typiste, for Clerical Work		12 0 0		
	Subdivision No. 3.—CONTINGENCIES.				
7	Stationery, Incidental Expenses, Printing, Postal Charges, Telegrams, Telephones, Unforeseen Expenses, Temporary Assistance, and Travelling Expenses.....		450 0 0	310 0 0	456 8 10
8	Card Index—Cards, Cabinet, and Clerical Assistance		450 0 0	300 0 0	260 7 5
	Total CONTINGENCIES		900 0 0	610 0 0	716 16 3
	Total DIVISION No. 34		2929 0 0	2314 0 0	2489 9 7

No. of Persons.		Class or Grade.
1919-20.	1920-21.	
	1	A
	1	2
	1	3
	1	5
	2	4
6	6	

Appropriation, 1920-21.

IV.— ATTORNEY-GENERAL.

Item No.	No. of Persons.		Class or Grade.		1920-21.	1919-20.	
	1919-20.	1920-21.				Vote.	Expenditure.
DIVISION No. 35.							
LANDS' TITLES DEPARTMENT.							
Subdivision No. 1.—SALARIES.							
<i>Professional Division.</i>							
1		1	A	Recorder of Titles, also Collector of Stamp Duty	£ 675	s. 0	d. 0
2		2	1	Deputy-Recorder of Titles, £564; Solicitor, Lands' Titles Commissioners, also Collector Stamp Duties, £564	1128	0	0
3		2	2	Draftsman-in-charge, £444; Senior Draftsman, £420	864	0	0
4		1	3	Draftsman	348	0	0
5		2	4	Assistant Draftsman	528	0	0
6		2	6	Assistant Draftsman	240	0	0
<i>Clerical Division.</i>							
7		2	3	Cashier, £372; Clerk, £300	672	0	0
8		2	4	Clerk	480	0	0
9		4	5	Clerks, 2 at £216 each; 2 at £192 each	816	0	0
	14	18		Total SALARIES	5751	0	0
Subdivision No. 2.— CONTINGENCIES							
10				Stationery, Advertising, Miscellaneous, and Fees for Inspection of Surveys, Printing, Postal Charges, Telegrams, and Telephones	1100	0	0
				Total DIVISION No. 35	6851	0	0
DIVISION No. 36.							
SHERIFF, &c.							
Subdivision No. 1.—SALARIES.							
<i>Clerical Division.</i>							
1		1	A	Sheriff and Public Trustee; also Clerk Supreme Court, Deputy-Marshal High Court, and Collector of Stamp Duties (£325 charged to Public Trust Funds)....	300	0	0
<i>General Division.</i>							
2		2	3	Sheriff's Officer, Hobart, £204; Court House Keeper & Messenger, £192	396	0	0
3		1	4	Assistant Sheriff's Officer	174	0	0
				<i>Carried forward..</i>	870	0	0

Appropriation, 1920-21.

IV.—ATTORNEY-GENERAL.

Item No.	No. of Persons.		Class or Grade.		1919-20.					
	1919-20.	1920-21.			Vote.		Expenditure.			
					£	s.	d.	£	s.	d.
SHERIFF, &c.—continued.										
<i>Brought forward.....</i>					870	0	0			
LAUNCESTON OFFICE.										
<i>Clerical Division.</i>										
4	1	2		Deputy-Sheriff, also Registrar Court of Requests, £238	230	0	0			
<i>General Division.</i>										
5	2	3		Sheriff's Officer, £204; Court House Keeper, £154, (q.f.l.) £38	358	0	0			
7	7			Total SALARIES	1458	0	0	1068	16	1
Subdivision No. 2.—ALLOWANCES.										
6				Bailiff, Hobart, for Assistants	64	0	0			
7				Bailiff, Launceston, for Assistant	64	0	0			
8				Allowance to Messenger for Clerical Services	24	0	0			
				Total	152	0	0	146	0	0
Subdivision No. 3.—CONTINGENCIES.										
9				Stationery, Incidental and Unforeseen Expenses; Travelling Expenses of Sheriff and Officers; Printing, Advertising; Postal Charges, Telegrams, and Telephones; and Assistance to Doorkeepers at Courts	250	0	0	200	0	0
				Total DIVISION No. 36.....	1860	0	0	1414	16	1
DIVISION No. 37.										
MAGISTRACY AND COURT OF REQUESTS.										
COURTS OF REQUESTS AND COURT OF BANKRUPTCY, LAUNCESTON.										
Subdivision No. 1.—SALARIES.										
<i>Professional Division.</i>										
1	1	A		Police Magistrate, also Warden of Mines £150, also £25 Chairman Railway Classification Board	475	0	0			
<i>Clerical Division.</i>										
2	1	2		Registrar, also Deputy Sheriff £230	238	0	0			
2	2			Total SALARIES.....	713	0	0	601	0	0

Appropriation, 1920-21.

IV.—ATTORNEY-GENERAL.

Item No.			1920-21.	1919-20.	
				Vote.	Expenditure.
	MAGISTRACY AND COURT OF REQUESTS—con.				
	Brought forward.....		£ 713 0 0	£ 601 0 0	£ 601 0 0
	Subdivision No. 2.—CONTINGENCIES.				
3		Travelling Expenses of Commissioner	90 0 0	90 0 0	114 2 6
4		Stationery, Law Books, and Incidental Expenses; Postal Charges, Telegrams, Telephones; Printing	75 0 0	65 0 0	77 8 5
		Total CONTINGENCIES	165 0 0	155 0 0	191 10 11
		Total DIVISION No. 37	878 0 0	756 0 0	792 10 11
		Total JUDICIAL DEPARTMENT	23,925 0 0	16,821 16 1	18,103 3 5
		* Reserved by Law	£4350 0 0		
		Voted	19,575 0 0		
			£23,925 0 0		
		DIVISION No. 38.			
		MAGISTRACY—SOUTHERN DIVISION.			
		Subdivision No. 1.—SALARIES.			
		Professional Division.			
1		A	Police Magistrate, Commissioner Court of Requests, also Chairman Wages Board £250	375 0 0	
2		2	Police Magistrate	463 0 0	
		Clerical Division.			
3		3	Clerk Petty Sessions £372, Registrar Court Requests £372	744 0 0	
4		4	Clerk	276 0 0	
		General Division.			
5		3	Bailiffs, 1 at £216, 1 at £204; and bicycle allowance £5	420 0 0	
			Total SALARIES	2283 0 0	1286 0 0
		Subdivision No. 2.—ALLOWANCES.			
6			Assistant Bailiffs	214 0 0	
7			Bicycle Allowance	5 0 0	
			Total ALLOWANCES	219 0 0	133 0 0
		Subdivision No. 3.—CONTINGENCIES.			
8			Travelling Expenses	100 0 0	44 2 10
9			Stationery, Stores; Fuel and Light, Cleaning; Sanitary Service; Miscellaneous; Postal Charges, Telegraphs, Telephones; Printing and Advertising	150 0 0	174 13 5
			Total CONTINGENCIES	250 0 0	218 16 3
			Total DIVISION No. 38	2752 0 0	1609 0 0

Appropriation, 1920-21.

IV.— ATTORNEY-GENERAL.

Item No.	No. of Persons.		Class or Grade.		1920-21.	1919-20.	
	1919-20.	1920-21.				Vote.	Expenditure.
					£ s. d.	£ s. d.	£ s. d.
MAGISTRACY—continued.							
DIVISION No. 39.							
NORTHERN DIVISION.							
Subdivision No. 1.—SALARIES.							
				Police Magistrate, also Commissioner Courts Requests, Launceston, &c.	
<i>Clerical Division.</i>							
1	1	3		Clerk Petty Sessions	300 0 0		
2	1	5		Clerk	216 0 0		
	2			Total SALARIES	516 0 0	280 0 0	186 13 4
Subdivision No. 2.—CONTINGENCIES.							
3				Stationery, Stores; Fuel and Light; Miscellaneous; Postal Charges, Telegrams; Printing, Advertising, Travelling Expenses, and Clerical Assistance	100 0 0	270 0 0	380 7 5
				Total DIVISION No. 39	616 0 0	550 0 0	567 0 9
DIVISION No. 40.							
NORTH-WESTERN DIVISION.							
Subdivision No. 1.—SALARIES.							
<i>Professional Division.</i>							
1	1	1		Police Magistrate and Commissioner Court of Requests, also Warden of Mines, £50	490 0 0	325 0 0	341 10 0
Subdivision No. 2.—CONTINGENCIES.							
2				Travelling Expenses	100 0 0	135 0 0	137 18 4
3				Stationery and Stores; Fuel and Light; Cleansing; Water Rates; Miscellaneous; Postal Charges, Telegrams, Telephone; Printing and Advertising	75 0 0	125 0 0	121 17 0
				Total CONTINGENCIES	175 0 0	260 0 0	259 15 4
				Total DIVISION No. 40.....	665 0 0	585 0 0	601 5 4

Magistracy, North-Western and Western Division, one Department in 1919-20

Appropriation, 1920-21.

IV.—ATTORNEY-GENERAL.

Item No.	No. of Persons.		Class or Grade.		1920-21.	1919-20.	
	1919-20.	1920-21.				Vote.	Expenditure.
				MAGISTRACY—continued.			
				DIVISION No. 41.			
				WESTERN DIVISION.			
				Subdivision No. 1.—SALARIES.			
				<i>Professional Division.</i>			
1	1	1	2	Police Magistrate, also Warden, Mines, £50	£ 418 0 0	£ s. d.	£ 62 13 4
				Subdivision No. 2.—ALLOWANCES.			
2				Climatic Allowance to Police Magistrate	15 0 0	..	2 10 0
				Subdivision No. 3.—CONTINGENCIES.			
3				Travelling Expenses	125 0 0	..	29 5 8
4				Miscellaneous, Cleaning, Sanitary Service, Stationery and Stores, Fuel and Light, Postal Charges, Telegrams, Telephones, Printing and Advertising, Office Rent	100 0 0	..	11 18 11
				Total CONTINGENCIES.....	225 0 0	..	41 4 7
				Total DIVISION No. 41	658 0 0	..	106 7 11
				MAGISTRACY GENERALLY.			
				Salaries.....	..	360 0 0	358 16 8
				Travelling Expenses	50 0 0	92 2 7
				Stationery, Stores, &c.	20 0 0	2 11 4
					..	70 0 0	94 13 11
					..	430 0 0	453 10 7
				Total MAGISTRACY	4691 0 0	3174 0 0	3366 0 10
				DIVISION No. 42.			
				POLICE DEPARTMENT.			
				Subdivision No. 1.—SALARIES.			
				<i>Clerical Division.</i>			
1		1	A	Commissioner of Police.	675 0 0		
2		1	2	Secretary	444 0 0		
3		2	3	Cashier, £372; Senior Clerk, £324	696 0 0		
4		3	5	Clerks	624 0 0		
5		1	6	Assistant-Clerk	144 0 0		
	8	8		Carried forward.....	2583 0 0	1647 15 6	

See Southern Division.

Appropriation, 1920-21.

IV.—ATTORNEY-GENERAL.

Item No.	1920-21.	1919-20.	
		Vote.	Expenditure.
	£ s. d.	£ s. d.	£ s. d.
POLICE DEPARTMENT—continued.			
	<i>Brought forward</i>	2583 0 0	1647 15 6
6	Superintendents, Inspectors, Sergeants, Constables, Special Constables, Medical Officer, and Female Searcher	57,800 0 0	46,500 0 0
	Total SALARIES	60,383 0 0	48,147 15 6
	Subdivision No. 2.—ALLOWANCES.		
7	Horse and Bicycle Allowances	3630 0 0	3200 0 0
8	Personal Allowances for Special Work	420 0 0	450 0 0
9	House Allowances in lieu of Quarters	3500 0 0	3300 0 0
	Special Allowance to Chief Clerk, whilst acting as Commissioner of Police	25 0 0
		7550 0 0	6975 0 0
	Subdivision No. 3.—CONTINGENCIES.		
10	Stationery and Stores, including Provisions, Bedding, Utensils, &c., for Prisoners	400 0 0	350 0 0
11	Uniforms and Equipment	3250 0 0	2000 0 0
12	Travelling Expenses, Expenses of Inspection, and Conveyance of Police on Railways, Tramways, and Ferry (Mersey)	2800 0 0	2000 0 0
13	Maintenance and Repair of Buildings, Furniture, and Rents	2500 0 0	1300 0 0
14	Miscellaneous Expenses (Printing, Advertising, Postal Charges, Telegrams, and Telephones; Fuel and Light; Purchase, &c., Boats, Acts, Newspapers, and Books; Drill Instructors; Sanitary and Water Service, Collection of Motor Tax, &c.)	2400 0 0	1800 0 0
15	Contribution to Reward Branch of the Police Provident Fund	500 0 0	500 0 0
16	Expenses in connection with Samples of Liquor for Analysis	50 0 0	50 0 0
17	Contribution to Troop Horse Assurance Fund	75 0 0	75 0 0
18	Purchase Motor Boat for Water Bailiff	150 0 0	..
	Special Repairs Police Stations	2000 0 0
	Other Expenditure	50 0 0
		12,125 0 0	10,075 0 0
	Total DIVISION No. 42	80,058 0 0	65,197 15 6
			11,086 13 8
			66,940 5 5

Appropriation, 1920-21.

IV.—ATTORNEY-GENERAL.

Item No.	No. of Persons.		Class or Grade.	DIVISION No. 43. GAOLS. GAOL, HOBART. Subdivision No. 1.—SALARIES.	1920-21. £ s. d.	1919-20.	
	1919-20.	1920-21.				Vote. £ s. d.	Expenditure. £ s. d.
				<i>Clerical Division.</i>			
1	1	2	Governor and Gaoler, (q.f.l.) £78	390 0 0			
2	1	4	Clerk	264 0 0			
3	1	5	Clerk	216 0 0			
			<i>General Division.</i>				
4	1	1	Deputy-Gaoler, (q.f.l.) £70 (also allowance £15 for Finger-print Work)	260 0 0			
5	12	3	Overseer of Mechanics, £240; Chief Warder, £200, (q.f.l.) £40; Overseer Shoemakers, £216; Overseer Bakers, £216; 8 Senior Warders at £204 each	2504 0 0			
6	12	4	Warders—5 at £174; 3 at £162; 2 at £162; Matron, £142, (q.f.l.) £20; Sub-Matron, £130, (q.f.l.) £20	1952 0 0			
	25	28	Total SALARIES	5586 0 0	4010 0 0	4054 6 3	
			Subdivision No. 2.—CONTINGENCIES.				
7			Clothing, Bedding, Stores, and Stationery, Uniforms, Provisions, Medical Comforts, Fuel and Light, Miscellaneous, Advertising, Postal Charges, Telegrams, Telephones, Printing, Repairs, Alterations, and Allowances to Dentists ..	2750 0 0	1800 0 0	2580 7 6	
			Other Expenditure	6 0 0	
			Total DIVISION 43.....	8336 0 0	5810 0 0	6640 13 9	
			DIVISION No. 44. GAOL, LAUNCESTON. Subdivision No. 1.—SALARIES.				
			<i>General Division.</i>				
1	1	3	Gaoler, (q.f.l.) £30	186 0 0			
2	1	4	Warder	174 0 0			
	2	2	Total SALARIES	360 0 0	274 0 0	278 3 4	
			Subdivision No. 2.—CONTINGENCIES.				
3			Provisions, Medical Comforts, Stores, Clothing, Bedding, Stationery, Miscellaneous, Medical Attendance and Medicines, Conveyance of Stores, Fuel, Light, and Water, Repairs and Alterations, Postal Charges, Telegrams, Telephones, Printing and Advertising.....	370 0 0	330 0 0	381 15 7	
			TOTAL DIVISION No. 44	730 0 0	604 0 0	659 18 11	

Appropriation, 1920-21.

IV.—ATTORNEY-GENERAL.

Item No.		1920-21.		1919-20.			
				Vote.	Expenditure.		
		£	s. d.	£	s. d.		
<i>Brought forward</i>							
DIVISION No. 45.							
GAOLS—GENERAL SERVICE.							
1	Escort of Prisoners and Transport of Discharged Prisoners, Earnings of Prisoners, Expenses Finger-print System, and Medical Attendance and Medicine for Prisoners in Country Gaols	300	0 0	225	0 0	321	3 6
TOTAL GAOLS		9366	0 0	6639	0 0	7621	16 2
DIVISION No. 46.							
DEPARTMENT OF RAILWAYS.							
1	*†Commissioner of Railways	1200	0 0	1200	0 0	1200	0 0
2	{ Traffic Branch	433,208	0 0	337,058	0 0	383,115	5 3
	{ Maintenance						
	{ Locomotive						
	{ General Expenses						
3	Tourist Department	7850	0 0	7800	0 0	7083	13 5
4	Expenses in connection with Appeal and Classification Boards	500	0 0	500	0 0	111	7 5
5	Retiring Allowances and Gratuities in accordance with Resolutions of Parliament	2500	0 0	2500	0 0	2177	1 8
6	Maintenance and upkeep of Caves generally	400	0 0	400	0 0	270	14 3
	Final instalment towards clearing off amount standing to debit of Campania Railway Accident Suspense Account		3450	14 2	3450	14 2
	Inspection of Private Railways	See Division 52.		50	0 0	35	8 4
	Other Expenditure		3174	11 2
Total DIVISION No. 46		445,658	0 0	352,958	14 2	400,618	15 8
	* Reserved by Law	£1200					
	Voted	444,458					
£445,658							
DIVISION No. 47.							
MISCELLANEOUS. (<i>Attorney-General.</i>)							
1	Crown Witnesses' Expenses, Prisoners' Witnesses' Expenses on Criminal Trials, and Jurors' Expenses in Civil and Criminal Cases	1000	0 0	1000	0 0	1399	14 0
2	Incidental Expenses of Jurors	25	0 0	25	0 0	11	18 6
3	Expenses in connection with Coroners' Inquests	750	0 0	750	0 0	943	12 8
4	Printing, Stationery and Stores for Bailiffs, Courts of Requests and General Sessions	10	0 0	10	0 0		
5	Supplying Courthouses with Acts of Parliament and free issues	15	0 0	15	0 0		
6	Destruction of Cormorants	150	0 0			69	4 9
	Other Expenditure			
Total DIVISION No. 47		1950	0 0	1800	0 0	2424	9 11

Appropriation, 1920-21.

V.—Minister for Works.

Item No.	No. of Persons.		Class or Grade.	DIVISION No. 48. DEPARTMENT OF PUBLIC WORKS. Subdivision No. 1.—SALARIES.	1920-21.		1919-20.	
	1919-20.	1920-21.			Fixed Establishment.	Special Staff charged to Loans.	Vote.	Expenditure.
				<i>Clerical Division.</i>	£ s. d.	£ s. d.	£ s. d.	£ s. d.
1		1	A	Secretary for Public Works...	625 0 0			
2		2	3	Senior Accounts Clerk, £372; Paymaster, £324	696 0 0			
		1	3	Lands' Vesting Clerk	324 0 0		
3		3	4	Record Clerk, £276; Secretary to Minister, £276; Clerk, £252	804 0 0			
4		1	4	Clerk	100 0 0	152 0 0		
5		2	5	Clerk	408 0 0			
		2	5	Clerk	396 0 0		
		1	6	Assistant-Clerk	84 0 0		
				<i>Professional Division.</i>				
6		1	A	Engineer of Works, also £50 Inspection of Private Railways	100 0 0	575 0 0		
7		1	1	Government Architect	100 0 0	464 0 0		
		1	1	Resident Engineer	516 0 0		
8		1	1	Assistant-Engineer	100 0 0	392 0 0		
		1	2	Chief Inspector of Roads	468 0 0		
9		1	2	Inspector Public Buildings..	100 0 0	344 0 0		
		6	3	Senior Architectural Draftsman, £372; Engineer, £372; Senior Clerk (Costs), £372; 2 Engineering Draftsmen at £348 each; Architectural Draftsman, £324	2136 0 0		
		2	4	Architectural Draftsman	504 0 0		
		1	5	Draftsman	216 0 0		
				<i>General Division.</i>				
		17	2	Clerks of Works, Inspectors of Roads, and Sub-Inspectors of Roads	4356 0 0		
	37	45		Total SALARIES ..	3033 0 0	10,927 0 0	a2148 0 0 b8018 9 0	a2124 0 8 b7649 5 10
				a Revenue. b Loans.				
				Subdivision No. 2.—CONTINGENCIES.				
10				Stationery, Stores, Incidental Expenses, Advertising, Printing, Postal Charges, Telegrams and Telephones	700 0 0	..	700 0 0	692 5 3
				Total DIVISION No. 48	3733 0 0	10,927 0 0	2848 0 0	2816 5 11a

Appropriation, 1920-21.

V.—MINISTER FOR WORKS.

Item No.	No. of Persons.		Class or Grade.	Description	1920-21.		1919-20.	
	1919-20.	1920-21.			£ s. d.	£ s. d.	£ s. d.	
DIVISION No. 49.					1920-21.		1919-20.	
AGRICULTURAL AND STOCK DEPARTMENT.							Vote.	Expenditure.
Subdivision No. 1.—SALARIES.								
<i>Clerical Division.</i>								
1	1	2	Secretary (also Allowance of £100 p.a. whilst acting as Director of Agriculture)	420	0 0			
2	1	3	Senior Clerk and Registrar of Brands	372	0 0			
3	1	4	Clerk and Registrar of Stallions	240	0 0			
4	4	5	Clerks—4 at £216	864	0 0			
<i>Professional Division.</i>								
5	4	2	Veterinary Surgeon, £468; Dairy Expert, £444; Fruit and Forestry Expert, £468; Veterinary Surgeon, £444	1824	0 0			
6	9	3	Superintendent of Agriculture at £348 per annum from 1st November, 1920, £332; Microbiologist, £372; Dairy Supervisor, £348; Agricultural Chemist, £348; 3 Dairy Experts—1 at £324 and 2 at £300; Assistant Fruit and Forestry Expert, £348; Assistant Fruit Expert, £324	2896	0 0			
7	1	5	Inspector of Stock (also £36 allowance for horse and trap)	216	0 0			
<i>General Division.</i>								
8	1	1	Senior Inspector	354	0 0			
9	2	2	Inspector, Devonport, £276; Inspector, Hobart, £252	528	0 0			
10	2	3	Inspector, Devonport, at £192 per annum from 1st October, 1920, £144; Foreman, State Farm, Deloraine, (q.f.) £30. . .	318	0 0			
11	3	4	Typiste, £138; Caretaker, Quarantine Station, Middle Island, £150, (q.f.l.) £24; Caretaker, Quarantine Station, Nubeena, £146, (q.f.l.) £16	434	0 0			
12	4		†Inspectors of Stock, Hobart, Launceston, & Queenstown	64	0 0			
	27	33						
Total SALARIES					8530	0 0	4609	0 0
Subdivision No. 2.—ALLOWANCES.								
13			Caretaker, Middle Island (f.l.)	8	0 0	8	0 0	
14			Inspector of Stock, Launceston, for up-keep of horse and trap	36	0 0	36	0 0	
15			Special Allowance at £100 per annum to Officer acting as Director of Agriculture	100	0 0	75	0 0	
			Senior Inspector to make up salary to £300 p.a.			66	0 0	
Carried forward					144	0 0	185	0 0
Total					8674	0 0	4794	0 0
Total							119	1 2
Total							4633	1 2

Appropriation, 1920-21.

V.—MINISTER FOR WORKS.

Item No.	AGRICULTURAL AND STOCK DEPARTMENT— <i>continued.</i>	1919-20.								
		1920-21.		Vote.		Expenditure.				
		£	s.	d.	£	s.	d.	£	s.	d.
	<i>Brought forward</i>	8674	0	0	4794	0	0	4633	1	2
	Subdivision No. 3.—CONTINGENCIES.									
16	Classes for Instruction; School Gardens; Farmers Experiments; Expenses for Inspection of Transferred Stock and Vegetable Products; Botanist; Manager State Farm; Agricultural Conference; Stationery; Advertising; Clerical and Professional Assistance; Grain Standards; Maintenance of Imported Female Dairy Cattle in Quarantine; Administration of Dairy Produce and Fertilisers Acts, and Miscellaneous	1399	0	0	1600	0	0	1846	4	6
17	Travelling Expenses and Rail Fares	1400	0	0	1200	0	0	1304	5	1
18	Printing	180	0	0	140	0	0	165	8	3
19	Eradication San José Scale	400	0	0	280	0	0	484	14	1
20	Postal Charges, Telegrams and Telephones	250	0	0	-200	0	0	282	11	8
21	Expenses in connection with new Quarantine Grounds ..	60	0	0	60	0	0	65	0	0
22	Working Expenses in connection with Agricultural College and State Farm, including Wages, Maintenance Live Stock, Postage, Telegrams, Telephones and Miscellaneous ..	900	0	0	900	0	0	1094	19	10
23	To provide for the destruction of Rabbits and Californian Thistles on Crown Lands, and to defray the Expenses of supervising the administration of the Rabbit Destruction and Californian Thistle Acts	600	0	0	600	0	0	633	11	11
24	Stock Brands Act, Printing, &c.	400	0	0	300	0	0	637	1	11
25	Exhibiting Produce, &c., at Agricultural Shows ..	150	0	0	150	0	0	172	10	8
26	Cost of Administration Stallions Registration Act, 1916 ..	150	0	0	200	0	0	160	19	9
27	Herd-testing, Subsidies to Associations, Printing, &c.	300	0	0	310	0	0	246	11	2
28	Working Expenses of Orchard at State Farm, Labour, &c.	500	0	0	400	0	0	499	14	8
29	Carriage of Line and Manure on State Railways	200	0	0	200	0	0	117	12	6
30	Experimental and Research Work in Spraying, Manuring, &c., including New Zealand Flax and Seedling Apples ..	200	0	0	200	0	0	3	12	3
31	To Assist Fruitgrowers in the Marketing of the 1920 and 1921 Fruit Crop, and Expenses of Experts to give Instructions in the Standardisation of Fruit	2000	0	0	2000	0	0	2137	10	11
32	Cost of Administration of "The Apples and Pears Act" ..	450	0	0	400	0	0	433	12	1
33	Cost of Administration of "The Veterinary Surgeons Act, 1918"	150	0	0	00	0	0	59	0	3
34	Cost of Administration "Dairy Produce Act"	100	0	0						
35	To Assist Potato Industry Experimental Work ..	500	0	0						
36	Prizes, Hobart and Launceston Shows, District Exhibits ..	100	0	0						
37	Wheat Growing Competition and Expenses	150	0	0						
38	Expenses of Conducting a Dairy School at Emu Bay, Wynyard, Smithton, and Scottsdale	50	0	0						
39	Honorarium to Inspector A. N. Smith for Special Services rendered	25	0	0						
	Other Expenditure							475	0	0
	Total CONTINGENCIES	10,614	0	0	9340	0	0	10,820	1	6
	Total DIVISION No. 49	19,288	0	0	14,134	0	0	15,453	2	8

Appropriation, 1920-21.

V.—MINISTER FOR WORKS.

Item No.	1920-21.	Charged to Loans.	1919-20.	
			Vote.	Expenditure.
DIVISION No. 50.				
HYDRO-ELECTRIC DEPARTMENT.				
	£ s. d.	£ s. d.	£ s. d.	£ s. d.
1	Chief Engineer and General Manager	400 0 0	a 400 0 0	400 0 0
2	Head Office Staff and other Salaried Officers..	2700 0 0	b 1700 0 0	924 17 5
3	General Head Office Expenses, Travelling, Advertising, Publicity Expenses, Newspapers, Technical Literature, Wayleave Compensation, and Sundry Expenditure ...	1600 0 0	.. 1300 0 0	1241 1 9
4	Generation, Transmission, Transformation, and Delivery of Hydro-Electricity in bulk	16,800 0 0	.. 14,500 0 0	11,944 3 9
5	Distribution and sale of Electricity in Hobart and Suburbs, including all expenses of Hobart District Branch Office	15,600 0 0	.. 11,900 0 0	11,272 7 3
	Other Expenditure	5470 9 3
	Total DIVISION No. 50	37,100 0 0	29,800 0 0	31,252 19 5

a £850 charged to Loans. b £1375 charged to Loans.

Item No.	No. of Persons.		Class or Grade.	1920-21.	1919-20.	
	1919-20.	1920-21.			Vote.	Expenditure.
DIVISION No. 51.						
INSPECTION OF MACHINERY.						
Subdivision No. 1.—SALARIES.						
<i>Professional Division.</i>						
				£ s. d.	£ s. d.	£ s. d.
1	1	2	Chief Inspector	468 0 0		
2	5	3	Inspectors at £372 each, 1 £12 (l.s.i.)	1872 0 0		
	6		Total SALARIES	2340 0 0	1755 0 0	1755 0 0
Subdivision No. 2.—CONTINGENCIES.						
3			Travelling Expenses	530 0 0	550 0 0	506 5 9
4			Stationery, Stores, Instruments and Books, Printing, Incidental Expenses, Postal Charges, Telegrams, Telephones, Temporary Assistance, and Advertising	350 0 0	150 0 0	144 11 5
			Total CONTINGENCIES	900 0 0	700 0 0	650 17 2
			Total DIVISION No. 51	3240 0 0	2455 0 0	2405 17 2

Appropriation, 1920-21.

V.—MINISTER FOR WORKS.

Item No	1920-21.	1919-20.		
		Vote.	Expenditure.	
	£ s. d.	£ s. d.	£ s. d.	
DIVISION No. 52.				
MISCELLANEOUS—(Minister for Works)				
1	*Reserve for Expenditure in connection with Residence Areas and Mining Settlement	400 0 0	400 0 0	364 14 10
2	Aid to Road Rates	11,000 0 0	11,000 0 0	10,973 15 0
3	Bridges and Jetties generally	7500 0 0	6000 0 0	7491 16 1
4	Repairs, Alterations, and Miscellaneous Expenses in connection with Public Buildings, including Country Buildings.	1250 0 0	1000 0 0	1380 2 9
5	Furniture and General Repairs, Parliamentary Buildings	150 0 0	150 0 0	143 18 9
6	Furniture, Public Offices Generally	400 0 0	300 0 0	345 19 1
7	Repairs to Roads and Fences, and improving and maintaining Franklin Square and Parliament House Reserve	350 0 0	350 0 0	385 2 2
8	Aid to Ferry, Hobart to Bellerive	800 0 0	800 0 0	800 0 0
9	Ditto, Risdon	400 0 0	400 0 0	442 11 6
10	Ditto, Ferries, Arthur and Pieman Rivers.....	125 0 0	125 0 0	125 0 0
11	Ditto, Austin's Ferry	15 0 0	15 0 0	15 0 0
12	Maintenance Denison Canal	250 0 0	200 0 0	307 8 2
13	Repairs or Renewals of Main or Important Roads, including Receipts from Motor Tax, £9797	14,797 0 0	13,318 0 0	13,318 0 0
14	Special Repairs to Roads on £ for £ basis	500 0 0	500 0 0	114 9 7
15	Special Repairs to Tracks and Tramways in Mining Districts	750 0 0	750 0 0	733 10 4
16	Rent of Public Offices, Hobart and Launceston	970 0 0	970 0 0	925 6 10
17	Workmen's Compensation Claims and Compassionate Allowances in connection with Accidents	500 0 0	500 0 0	369 2 0
18	Repairs and Improvements at Tourist Resorts, and Tracks leading thereto ..	200 0 0	200 0 0	200 0 0
19	Maintenance of Tourist Houses at Interlaken, Great Lake, and Lake Leake.....	150 0 0	120 0 0	135 19 6
20	Inspection of Private Railways, Permanent Ways and Rolling Stock	75 0 0		
	Repairs to Salmon Ponds ..		385 0 0	271 2 6
	Alterations to Offices for Minister for Lands		585 0 0	580 9 4
	Repairs and Renewals, Lighting and Heating, Public Buildings, Hobart		75 0 0	95 12 8
	Other Expenditure			124 19 6
	Total DIVISION No. 52	40,582 0 0	38,143 0 0	39,644 0 7

*Reserved by law £400

Voted

£40,582

Appropriation, 1920-21.

VI.—Minister for Lands.

Item No.	No. of Persons.		Class or Grade.	DIVISION No. 53. LANDS AND SURVEYS DEPARTMENT. Subdivision No. 1.—SALARIES.	1919-20.			1920-21.		
	1919-20.	1920-21.			Vote.		Expenditure.			
					£	s.	d.	£	s.	d.
				<i>Professional Division.</i>						
1	1	A		Surveyor-General and Secretary for Lands ..	625	0	0			
2	1	1		Deputy Surveyor-General and Chief Computer	516	0	0			
3	2	2		Chief Surveyor and Computing Draftsman, £444; Draftsman. £444	888	0	0			
4	7	3		Draftsmen, 1 with (l.s.i) £12	2592	0	0			
5	2	4		Draftsmen	552	0	0			
6	4	5		Assistant Draftsmen	756	0	0			
				<i>Clerical Division.</i>						
7	1	1		Assistant Secretary for Lands	516	0	0			
8	2	2		Ledger Keeper, £420; Cashier, £420	840	0	0			
9	1	3		Clerk	348	0	0			
10	2	4		Clerks	528	0	0			
11	1	5		Clerk	216	0	0			
12	2	6		Assistant Clerks, 1 at £144; 1 at £60; also Assistant Clerk, Mines Department, £60 ..	204	0	0			
	26	26		Total SALARIES	8581	0	0	6407	0	0
				Subdivision No. 2.—ALLOWANCES.						
13				Crown Lands Bailiff, Smithton, in lieu of fees	126	0	0	Charged to Contingencies.		
				Subdivision No. 3.—CONTINGENCIES.						
14				Travelling Expenses Surveyor-General	150	0	0	150	0	0
15				Incidental Expenses, Crown Bailiffs, &c.; Commission for selling Public Lands; Collecting Residence, &c., Licences; Miscellaneous Expenses; Stationery, Stores, Advertising, Printing, Postal Charges, Telegrams, and Telephones	2288	0	0	1750	0	0
				Other Expenditure					2315	4
									22	0
				TOTAL CONTINGENCIES	2438	0	0	1900	0	0
				FORESTRY BRANCH				1156	0	0
				Total DIVISION No. 53	11,145	0	0	9463	0	0
								9641	6	10

Appropriation, 1920-21.

VI.—MINISTER FOR LANDS.

Item No.	No. of Persons.		Class or Grade.	DIVISION No. 54. FORESTRY DEPARTMENT. Subdivision No. 1.—SALARIES.	1920-21.		1919-20.	
	1919-20.	1920-21.			£	s. d.	Vote.	Expenditure.
				<i>Professional Division.</i>				
1		1	A	Conservator of Forests.....	600	0 0		
				<i>General Division.</i>				
2		1	2	Inspector of Timber.....	300	0 0		
				Clerk (for six months).....	175	0 0		
3		7	}	Five Forest Officers (for six months).....	825	0 0		
				Typist (for six months).....	72	0 0		
	2	9		Total SALARIES.....	1972	0 0	..	596 0 0
				Subdivision No. 2.—CONTINGENCIES.				
4				Travelling Expenses.....	600	0 0	..	103 14 6
5				Field Officers' Equipment and Forage Allowance.....	165	0 0		
6				Office Accommodation and Fittings Field Instruments.....	400	0 0		
7				Printing, Stationery, Stores, Advertising, Inspection of Timber, Postal Charges, Telegrams and Telephones, and Miscellaneous.....	300	0 0	..	551 11 3
				Total CONTINGENCIES.....	1465	0 0	..	655 5 9
				Total DIVISION No. 54.....	3437	0 0	..	1251 5 9
				Forestry Branch included in Lands and Surveys Department in 1919-20.				
				DIVISION No. 55.				
				MISCELLANEOUS— MINISTER FOR LANDS.				
1				Surveys of Lands for Sale, for Lease, or for Public Purposes..	4000	0 0	5000 0 0	3634 19 3
2				Rates on Government Property.....	300	0 0	300 0 0	299 9 2
3				To make good to Survey Advance Account Balances of Survey Fees due by Selectors who have defaulted in their Payments.....	300	0 0	300 0 0	130 14 2
4				Repairs to Government Properties let to Tenants.....	300	0 0	300 0 0	191 11 8
5				For the purpose of carrying out the provisions of the "Scenery Preservation Act," and to buy out Freehold on Freycinet Peninsula as approved.....	250	0 0	250 0 0	60 12 3
6				For the purpose of the National Park.....	300	0 0	300 0 0	300 2 3
7				To Defray Expenses in connection with the Administration of the "Cape Barren Island Reserve Act".....	25	0 0	25 0 0	25 0 0
8				Production New Map of Tasmania.....	220	0 0	220 0 0	
9				Expenses in connection with Settling British ex-Soldiers on the Land.....	100	0 0		
				Subsidy to Surveyor's Board.....	..		30 0 0	30 0 0
				Other Expenditure.....	794 0 0
				Total DIVISION No. 55.....	5795	0 0	6725 0 0	5466 8 9

Appropriation 1920-21.

VII.—Miscellaneous—General.

Item No.	1920-21.	1919-20.		
		Vote.	Expenditure.	
DIVISION No. 56.				
MISCELLANEOUS.—GENERAL.				
	£ s. d.	£ s. d.	£ s. d.	
1	Cost of Printing <i>Tasmanian Government Gazette</i>	1900 0 0	1550 0 0	1860 13 3
2	Cost of Printing and Binding Acts of Parliament, &c., to be held in stock for distribution, for sale, and free issues	250 0 0	250 0 0	246 6 6
3	Free Passes and Special Concessions on Railways and Motor Service, and Free Passes on Railways to Relatives of Soldiers returning from Active Service, and Expenses incidental thereto	5000 0 0	8000 0 0	17,908 18 0
4	Cost of Printing not otherwise provided for, and perforating Stamps	150 0 0	150 0 0	76 10 3
5	Unforeseen Expenses to be hereafter accounted for.....	600 0 0	600 0 0	451 16 3
6	To provide for Payment of Salaries to retiring Civil Servants whilst on leave of absence, and of Gratuities to Widows, Families, or Legal Representatives of deceased Civil Servants of the State, in accordance with Resolutions of Parliament..	2000 0 0	2000 0 0	2755 5 11
7	To secure Steamship Service between Launceston and Furneaux Islands	300 0 0	300 0 0	300 0 0
8	Kindergarten Schools, Hobart and Launceston, on £ for £ system	450 0 0	350 0 0	370 16 2
9	To provide for Assistance and Concessions to Immigrants and Expenses of Immigration Office	400 0 0	100 0 0	178 4 6
10	Contribution to Naval Branch Y.M.C.A., and Field Service ..	100 0 0	100 0 0	100 0 0
11	To meet cost of Spoiled Stamps	25 0 0	15 0 0	24 2 0
12	To provide for Payment of Subscriptions of Members of the Public Service and State Teachers' Superannuation Fund who have joined Naval and Expeditionary Forces	50 0 0	250 0 0	212 15 0
13	To provide for Expenses in connection with the upkeep of the property of the Tasmanian Smelting Company at Zeehan, taken over by the State	1000 0 0	1000 0 0	989 1 6
14	To provide for Maintenance and Management of Leading and other Lights not taken over by the Commonwealth Government	1250 0 0	1250 0 0	1250 0 0
15	To provide for Expenses in connection with the Parliamentary Standing Committee on Public Works	800 0 0	600 0 0	1128 0 3
16	To provide for Salary of Mr. G. H. Reilly while on the Supernumerary List at £400 p.a. to 31st December, 1920.....	200 0 0	400 0 0	400 0 0
17	To provide for cost of Repairs to Police Buildings let to Tenants	200 0 0	200 0 0	110 14 3
18	To provide for cost of Repairs to Police Buildings at Strahan and Ross, let to Tenants (one year only)	125 0 0	250 0 0	230 0 0
19	To make good to the Consolidated Revenue Fund the amount of Interest on Advances due by Settlers who are unable to meet their Payments in connection with the 1914 Bush Fires	306 15 0		
20	To make good to the Bush Fire Suspense Account the sum of £277 1s. 8d. owing by Settlers who are unable to meet their Payments, and to recoup the Consolidated Revenue Fund, £48 9s. 7d. being the amount of Interest due on such Advances.....	325 11 3		
	<i>Carried forward</i> ..	15,432 6 3	17,365 0 0	28,593 3 10

Appropriation, 1920-21.

VII. - MISCELLANEOUS—GENERAL.

Item No.	1920-21.	1919-20.	
		Vote.	Expenditure.
	£ s. d.	£ s. d.	£ s. d.
	MISCELLANEOUS—GENERAL— <i>continued.</i>		
	<i>Brought forward</i>		
	15,432 6 3	17,365 0 0	28,593 3 10
21	To make good to the Seed Grain Purchase Account the sum of £721 19s. 7d. owing by Settlers who are unable to meet their Payments, and to recoup the Consolidated Revenue Fund the sum of £134 1s. 9d., being the Amount of Interest due on such Advances.....	856 1 4	
22	First Instalment towards clearing off Amount standing to Debit of the Friendly Societies War Claims Account	1000 0 0	
23	Special Repairs, &c., Accommodation Houses	445 0 0	
24	Special Allowance as prescribed by the Public Service Commissioner to Married Officers of the Public Service who come within the provisions of "The Public Service Act, 1913," and are in receipt of a salary less than £300 per annum.....	5900 0 0	
25	Special Allowance, as prescribed by the Chief Secretary, to Married Officers of the Public Service who are not subject to the Provisions of "The Public Service Act, 1918," and are in receipt of a salary less than £300 per annum.....	150 0 0	
26	Expenses in connection with the Australian Association Meeting for the Advancement of Science, to be held at Hobart, in January, 1921	450 0 0	
27	To recoup Mr. E. E. Tucker of an Amount short paid to him by the Closer Settlement Board in respect of Land Purchased	53 0 0	
28	Gratuity to Mr. J. K. Reid for the Preparation of Index to the Statutes of Parliament	25 0 0	
29	Arrears of Rent (3 years) due to the King Island Municipality to the 30.6.20 for use of Hall as Court House.....	60 0 0	
30	Rent of Hall, King Island, for use as Court House for the year 1920-21	20 0 0	
31	Expenses in Connection with Hatchery, Lake Sorell (1920-21 only).....	50 0 0	
32	Allowance to Municipal Councils of 5 per cent. upon the Assessed Annual Value as at the 31st December, 1914, of any Properties within a Municipality acquired by the Minister for Lands under "The Returned Soldiers Settlement Act."	2000 0 0	
33	Special Expenses in connection with Waverley Fish Hatchery, Launceston	150 0 0	
34	To provide for amount paid by the Agent-General for Tasmania on account of space reserved for Tasmanian Exhibit at the British Empire Timber Exhibition	141 17 0	
35	Compensation to Mr. H. B. Green for loss of employment during his detention in Tasmania as principal witness for the Crown in the Derwent Harbour Estates Case.....	72 0 0	
36	To provide passage money, train fares, and additional sustenance allowance to Mr. H. B. Green (witness in Derwent Harbour Estates Case) on his return to South Africa	100 0 0	
37	Cost of hiring motor-cars to convey members of the Legislative Council to Hobart, there being no Parliamentary train running	34 1 6	
38	Expenses of Royal Commission appointed to enquire into the circumstances of a contract for the purchase of locomotives.	300 0 0	
39	Expenses in connection with Arbitration Case, Mersey Shipbuilding Company v. Tasmanian Government	9 10 3	
	<i>Carried forward</i>	27,248 16 4	18,520 0 0
			29,703 3 10

Appropriation, 1920-21.

VII.—MISCELLANEOUS—GENERAL

Item No.	MISCELLANEOUS—GENERAL.— <i>continued.</i>	1920-21.		1919-20.	
		£	s. d.	Vote.	Expenditure.
	<i>Brought forward</i>	27,248	16 4	18,520	0 0 29,703 3 10
40	Expenses in connection with the Premiers' Conference held in Melbourne in May, 1920	6	18 9		
41	Expenditure incurred by the Government in conducting searches for missing vessels "Southern Cross" and "Amelia J."	500	0 0		
42	Costs of <i>L. J. Dowling</i> in reference to Royal Commission enquiry	36	10 0		
43	Retiring allowance to the widow of the late <i>Alfred Store</i> , formerly temporary employee, Railway Department	40	0 0		
	To provide an Allowance, at the rate of £4 per annum, to each Married Officer of the Public Service who is a Compulsory Subscriber to the State Public Service Superannuation Fund and in receipt of a Salary of £144 or under per annum			45	0 0
	To meet expenses of Administration of Returned Soldiers Settlement Act during July and August, 1919			60	0 0 60 0 0
	Compensation to Mr. Leonard Dowling on retirement			1000	0 0 1000 0 0
	Payment to the legal representatives of the late Alexander Reid, I.S.O., formerly Under-Treasurer of Tasmania, of a Gratuity authorised under Minute of the Governor in Council, No. 27, dated 6th July, 1863, House of Assembly Paper, No. 69			50	0 0 50 0 0
	To provide, in accordance with the provisions of Section 6 of "The Launceston Swamp Land Sale Enabling Act, 1917" (8 Geo. V. No. 21) and the Agreement entered into by the Commissioner with the Board pursuant to Section 3 of the said Act, for payment of interest at the rate of 5 per cent. per annum to the Launceston Marine Board upon a deposit of purchase money in respect of sale by the Government to the Northern Evaporating Company of 4a. Or. 32p. in the City of Launceston			4	16 0 4 16 0
	Law Costs of Plaintiffs and verdict against Defendants in case of <i>Watkins v. O'Brien, Schofield, and Hickman</i> (Justices of Glenorchy), held at Supreme Court, Hobart			167	0 6 167 0 6
	Law Costs, &c., in <i>re Smith and others v. Gravenall</i>			57	6 10 57 6 10
	Grant to Colonel Lord whilst at Scotland Yard for one month			50	0 0 50 0 0
	To meet Cost of Entertainments, Mental Diseases Hospital, New Norfolk, New Town Infirmary and Boys' Training School, and Consumptive Sanatorium, on the occasion of Peace Celebrations			6	0 0 43 12 2
	To meet Costs of Celebrations at Hobart, Launceston, and Municipalities, in connection with Peace Celebrations			1500	0 0 1457 3 5
	To meet Cost of Re-classification of the Public Service (to be hereafter allocated to the Salary Votes of the Departments affected)			17,000	0 0 17,236 19 1
	Subsidy on £ for £ principle to the Mayor's Fund, Hobart, for the alleviation of Distress caused by the Influenza Epidemic			500	0 0 89 5 10
	Ditto ditto Launceston			500	0 0 322 14 2
	To provide for payment of subscription of a member of the State Teachers' Superannuation Fund, who joined the Expeditionary Forces for the period 1st October, 1915, in 30th June, 1919			37	10 0 37 10 0
	To provide for payment of equivalent in Salary of unexpired portion of period of appointment of Mr. Newham Waterworth as a Member of the late Public Service Board, from 16th August, 1919, to 31st December, 1920, at the rate of £75 per annum			103	4 6 103 4 6
	Other Expenditure				13,881 19 4
	Total DIVISION No. 56.....	27,832	5	38,504	17 10 63,154 15 8

Appropriation, 1920-21.

VIII.—Pensions, Interest, and Sinking Funds.

Item No.		1920-21.			1919-20.		
					Vote.	Expenditure.	
		£	s.	d.	£	s.	d.
DIVISION No. 57.							
PENSIONS, RETIRED ALLOWANCES, &c.							
<i>For the purposes of The Public Debts Sinking Funds Act.</i>							
*56 Vict. No. 24	11,947	0	0	11,947	0	0
*58 Vict. No. 23						
*59 Vict. No. 40						
*60 Vict. No. 25						
*61 Vict. No. 12						
*3 Edw. 7 No. 29						
<i>Other Pensions.</i>							
W. R. Cooke, late Compositor, Printing Department	120	0	0	120	0	0
*Geo. Browne, late Judges' Associate, and Curator Intestate Estates (additional)				166	13	4
G. Richardson, late Commissioner of Police	366	13	4	366	13	4
A. Colhoun, late Sub-Inspector of Police	138	17	1	138	17	1
*J. McIntyre, late Puisne Judge	600	0	0	600	0	0
A. Reid, late Under-Treasurer, to 22.7.19				23	13	1
P. S. Seager, late Registrar of Supreme Court, Registrar of Deeds, &c.	428	13	4	428	13	4
Refund to Commonwealth of Australia of State's proportion of Pension payable to James Barnard, late State Collector of Customs	251	8	8	251	8	8
*Elizabeth Harris, widow of Trooper Harris	50	0	0	50	0	0
*Thelma Harris, Elizabeth M. Harris, and L. J. Harris, children of late Trooper Harris, at £10 per annum each	30	0	0	30	0	0
Total DIVISION No. 57.....		13,932	12	5	14,122	18	10
*Reserved by Law		£12,627		0			0
Voted		1305		12			5
Total Pensions		£13,932		12			5
<hr/>							
DIVISION No. 58.				Rate per cent.			
INTEREST							
On Debentures issued under Act 44 Vict. No. 34.	4			12,000	0	0
Ditto 56 Vict. No. 53..	4	1584	0	1584	0	0
Ditto 54 Vict. No. 8, 3 Edw. VII. No. 39, and 5 Edw. VII. No. 31	4	4160	0	4160	0	0
Carried forward		5744		0	17,744	0	0

Appropriation, 1920-21.

VIII.—PENSIONS, INTEREST, AND SINKING FUNDS.

Item No.	Rate per cent.	1920-21.		1919-20.	
		£	s. d.	Vote.	Expenditure.
DIVISION No 58.					
INTEREST—continued.					
<i>Brought forward</i>					
		£	s. d.	£	s. d.
		5744	0 0	17,744	0 0
On Debentures issued under Act 5 Geo. V. No. 3, 5 Geo. V. No. 10, 5 Geo. V. No. 46	5½	10,500	0 0	10,500	0 0
Ditto 5 Geo. V. No. 46, 6 Geo. V. No. 69	5½	12,485	0 0	12,485	0 0
Ditto 6 Geo. V. No. 69, 7 Geo. V. No. 61	5½	17,380	0 0	17,380	0 0
Ditto 7 Geo. V. No. 61, 8 Geo. V. No. 48, 9 Geo. V. No. 7	5½	17,820	0 0	19,845	0 0
Instalment, Ditto 7 Geo. V. No. 7	4½	6342	0 0	6457	0 0
Ditto, ditto, 9 Geo. V. No. 30	3½ & 4	25,618	0 0	25,977	0 0
Ditto, ditto, 9 Geo. V. No. 31	4	1102	0 0	1114	0 0
Debentures 9 Geo. V. No. 31		15,750	0 0		
On Inscribed Stock for purposes of Act 52 Vict. No. 68	3½	35,000	0 0	35,000	0 0
Ditto, ditto Main Line Railway Purchase Act, 54 Vict. No. 1	3½	38,728	0 0	38,728	0 0
Ditto 55 Vict. No. 82	3½	21,000	0 0	21,000	0 0
Ditto 55 Vict. No. 82 & 56 Vict. No. 56	4	40,000	0 0	40,000	0 0
Ditto 58 Vict. No. 40	3½	26,250	0 0	26,250	0 0
Ditto 64 Vict. No. 14	3	13,500	0 0	13,500	0 0
Ditto 3 Edw. VII. No. 26 and 4 Edw. 7 No. 29	3½	7000	0 0	7000	0 0
Ditto 7 Edw. VII. No. 16	3½	7000	0 0	7000	0 0
Ditto 8 Edw. VII. Nos. 25 and 29	3½	10,500	0 0	10,500	0 0
Ditto 9 Edw. VII. No. 61 and 3 Geo. V. No. 20	4	52,000	0 0	52,000	0 0
Ditto 2 Geo. V. No. 48, 2 Geo. V. No. 49, 3 Geo. V. No. 20, 3 Geo. V. No. 49, 3 Geo. V. No. 50, 4 Geo. V. No. 2	4	60,000	0 0	60,000	0 0
Ditto 5 Geo. V. No. 4	4½	5855	0 0	5855	0 0
		429,574	0 0	428,335	0 0
On Local Inscribed Stock, 64 Vict. No. 14	3, 3½	926	0 0	926	0 0
Ditto, ditto, 64 Vict. No. 75	3½	3709	0 0	3709	0 0
Ditto, ditto, 1 Edw. VII. No. 52	3½	157	0 0	157	0 0
Ditto, ditto, 3 Edw. VII. No. 26	3½	51	0 0	51	0 0
Ditto, ditto, 4 Edw. VII. No. 30	3½, 4, 4½, 5	178	0 0	195	0 0
Ditto, ditto, 5 Edw. VII. No. 43	3½, 3¾, 4, 4½, 5	7250	0 0	6850	0 0
Ditto, ditto, 5 Edw. VII. No. 44	3½, 3¾, 4, 5	520	0 0	475	0 0
Ditto, ditto, 6 Edw. VII. No. 39	3½, 3¾, 4, 4½, 5	17,350	0 0	19,550	0 0
Ditto, ditto, 6 Edw. VII. No. 40	3½, 3¾, 4, 4½, 5	2890	0 0	2770	0 0
Ditto, ditto, 54 Vict. No. 8, 62 Vict. No. 38, and 5 Edw. VII. No. 31	3½ & 3¾	192	0 0	200	0 0
Ditto, ditto, 7 Edw. VII. No. 15	4 & 5	1500	0 0	1500	0 0
Ditto, ditto, 7 Edw. VII. No. 16	3½, 3¾, 4, 4½, 5	3646	0 0	3960	0 0
Ditto, 8 Edw. VII. No. 25	3½, 3¾, 4, 4½, 5	2031	0 0	1890	0 0
Ditto, 8 Edw. VII. No. 29	3¾, 4 & 5	1460	0 0	1450	0 0
Ditto, 9 Edw. VII. No. 59	4, 4½, 5	1605	0 0	1592	0 0
Ditto, 9 Edw. VII. No. 60	4, 4½, 5	7515	0 0	7465	0 0
Ditto, 9 Edw. VII. No. 61	3¾, 4, 4½, 5	6510	0 0	6240	0 0
Ditto, 1 Geo. V. No. 43	3¾, 4, 4½, 5	13,537	0 0	13,500	0 0
Ditto, 1 Geo. V. No. 44	3¾, 4, 4½, 5	10,320	0 0	10,200	0 0
<i>Carried forward</i>		81,347	0 0	82,680	0 0

Appropriation, 1920-21.

VIII.—PENSIONS, INTEREST, AND SINKING FUNDS.

Item No.	Rate per cent.	1920-21.		1919-20.			
				Vote.	Expenditure.		
		£	s. d.	£	s. d.	£	s. d.
INTEREST— <i>continued</i>	429,574	0 0	428,335	0 0		
<i>Brought forward</i>	81,347	0 0	82,680	0 0		
On Local Inscribed Stock, 2 Geo. V. No. 48	4, 4½, 5	2794	0 0	2774	0 0		
Ditto, 2 Geo. V. No. 50	4, 4½, 5	2690	0 0	2676	0 0		
Ditto, 4 Geo. V. No. 21	4 & 5	2501	0 0	2501	0 0		
Ditto, 4 Geo. V. No. 22	4, 4½, 5	7348	0 0	6296	0 0		
Ditto, 5 Geo. V. No. 3	4, 4½, 5¼	4160	0 0	3970	0 0		
Ditto, 5 Geo. V. No. 4	4½	128	0 0	128	0 0		
Ditto, 5 Geo. V. No. 10	5	1425	0 0	1425	0 0		
Ditto, 5 Geo. V. No. 45	4½, 5	2285	0 0	2283	0 0		
Ditto, 6 Geo. V. No. 17	5	5000	0 0	5000	0 0		
Ditto, 6 Geo. V. No. 68	4, 5	2104	0 0	1974	0 0		
Ditto, 6 Geo. V. No. 69	4½, 5	8450	0 0	8448	0 0		
Ditto, 7 Geo. V. No. 60	4, 4½, 5	6420	0 0	6187	0 0		
Ditto, 7 Geo. V. No. 61	5	12	0 0	12	0 0		
Ditto, 8 Geo. V. No. 47	5	298	0 0	298	0 0		
Ditto, 8 Geo. V. No. 48	5	78	0 0	78	0 0		
Ditto, 9 Geo. V. No. 76 ..	5	275	0 0	200	0 0		
Ditto, 9 Geo. V. No. 77	5	858	0 0	500	0 0		
Ditto, 10 Geo. V. No. 59	5	1105	0 0				
Ditto, 10 Geo. V. No. 60	4½, 5, 5¼, 6	20,000	0 0				
Treasury Bills, 4 Geo. V. No. 2	}	4½	41,250	0 0	41,250	0 0	
Ditto, 4 Geo. V. No. 22							
Ditto, 5 Geo. V. No. 46							
		190,528	0 0	168,680	0 0		
<i>Estimated Interest on balance of Loan Moneys received from the Commonwealth Government under Loan Agreement of 6th November, 1915</i>		8873	0 0	4500	0 0		
Total DIVISION No. 58— <i>Interest reserved by Law</i> £		628,975	0 0	601,515	0 0	604,122	10 3
<i>Estimated Revenue to be received for Interest on Public Account, and from Local Bodies, &c</i>		85,000	0 0	87,000	0 0		
DIVISION No. 59.							
SINKING FUNDS.							
1	* Mount Cameron Water-race, Moiety of Rentals	15	0 0	20	0 0	9	10 0
2	Expenses in connection with Public Debts Sinking Fund	50	0 0	50	0 0	50	0 0
3	* Interest on Sinking Funds under Local Public Works Loans Act, &c.	7000	0 0	5500	0 0	6739	0 7
4	* Contribution to Sinking Fund under Strahan Marine Board Act, 62 Vict. No. 54.	4000	0 0	4000	0 0	4000	0 0
5	* Reserves under Crown and Waste Lands Acts to redeem Loans.....	25,000	0 0	24,500	0 0	29,150	1 7
	<i>Carried forward</i>	36,065	0 0	34,070	0 0	39,948	12 2

Appropriation, 1919-20.

VIII.—PENSIONS, INTEREST, AND SINKING FUNDS.

Item No.	DIVISION No. 59. SINKING FUNDS— <i>continued.</i>	1920-21.		1919-20.			
		£	s. d.	Vote.	Expenditure.		
	<i>Brought forward</i>	33,065	0 0	34,070	0 0	39,948	12 2
6	*Contribution to be paid to Public Debts Sinking Fund to redeem Loans raised to make good Discount and Expenses of floating Loans—						
	*8 Ed. VII. No. 29, £15,000 redeemable 1st April, 1929 (Item 3)	513	0 0	513	0 0	513	0 0
	*8 Ed. VII. No. 29, £7900 redeemable 1st January, 1940 (Item 4)	141	0 0	141	0 0	141	0 0
	*Ditto, 2 Geo. V. No. 49 (to make good Discount and Expenses of floating Loans under Acts 8 Ed. VII. Nos. 5 and 29)	253	0 0	253	0 0	253	0 0
	*Ditto 5 Geo. V. No. 46 (to make good Discount and Expenses of floating Loans under 9 Ed. VII. No. 61 and 3 Geo. V. No. 20)	366	0 0	366	0 0	366	0 0
	*Ditto 5 Geo. V. No. 46 (to make good Discount and Expenses of floating Loans under Acts 2 Geo. V. Nos. 48 and 49; 3 Geo. V. Nos. 20, 49, and 50; and 4 Geo. V. No. 2)	726	0 0	726	0 0	726	0 0
		1999	0 0	1999	0 0	1999	0 0
7	Contribution to be paid to Public Debts Sinking Fund for Redemption of Loans raised for Public Works—						
	Under Act, 1 Ed. VII. No. 49	655	0 0	655	0 0	655	0 0
	Ditto, 2 Ed. VII. No. 43	630	0 0	630	0 0	630	0 0
	Ditto, 3 Ed. VII. No. 27	495	0 0	495	0 0	495	0 0
	Ditto, 4 Ed. VII. No. 29	342	0 0	342	0 0	342	0 0
	*Ditto, 5 Ed. VII. No. 42 (Item 330, for Renewal of Bridges)	422	0 0	422	0 0	422	0 0
	*Ditto, 6 Ed. VII. No. 23	348	0 0	348	0 0	348	0 0
	Ditto, 8 Ed. VII. No. 14 (Item 778, for Renewal of Bridges)	440	0 0	440	0 0	440	0 0
	*Ditto, 8 Ed. VII. No. 14 (exclusive of Renewal of Bridges)	1604	0 0	1604	0 0	1604	0 0
	Ditto, 9 Ed. VII. No. 51	1579	0 0	1579	0 0	1579	0 0
	*Ditto, 1 Geo. V. No. 51 (Items 1 to 940, 942 to 994 and 996)	3258	0 0	3258	0 0	3258	0 0
	Ditto, 1 Geo. V. No. 51 (Item 941 for Renewal of Bridges and Jetties)	180	0 0	180	0 0	180	0 0
	*Ditto 2 Geo. V. No. 3 (Items 776 and 777, Reconstruction and Renewal of Bridges)	550	0 0	550	0 0	550	0 0
	*Ditto, 2 Geo. V. No. 3 (exclusive of Renewals, &c. Bridges)	1098	0 0	1098	0 0	1098	0 0
	*Ditto, 2 Geo. V. No. 25 (Derwent Valley Railway Extension)	300	0 0	300	0 0	300	0 0
	*Ditto, 2 Geo. V. No. 38	1420	0 0	1420	0 0	1420	0 0
	Ditto, 3 Geo. V. No. 6 (Item 861, for Renewals of Bridges)	216	0 0	216	0 0	216	0 0
	Ditto, 3 Geo. V. No. 6 (Items 1 to 860)	1173	0 0	1173	0 0	1173	0 0
	*Ditto, 3 Geo. V. No. 44 (Item 1086, widening New Town Road)	72	0 0	72	0 0	72	0 0
	<i>Carried forward</i>	14,782	0 0	14,782	0 0	14,782	0 0

Appropriation, 1920-21.

VIII.—PENSIONS, INTEREST, AND SINKING FUNDS.

Item No.	1920-21.						1919-20.					
							Vote.			Expenditure.		
	£	s.	d.	£	s.	d.	£	s.	d.	£	s.	d.
DIVISION No. 59.												
SINKING FUNDS— <i>continued</i>												
	38,064	0	0	36,069	0	0	41,947	12	2			
<i>Brought forward</i>												
	14,782	0	0	14,782	0	0	14,782	0	0	14,782	0	0
Contribution to be paid to Public Debts Sinking Fund for Redemption of Loans for Public Works— <i>continued</i> —												
*Under Act, 3 Geo. V. No. 44 (Item 1088, Stanley Breakwater, Moiety of Sinking Fund)												
	180	0	0	180	0	0	180	0	0	180	0	0
*Ditto, 3 Geo. V. No. 44 (Items 1 to 1084, 1087, 1089 to 1106)												
	1569	0	0	1569	0	0	1569	0	0	1569	0	0
*Ditto, 3 Geo. V. No. 44 (Section 8, Tramways); see also 1 Geo. V. No. 51 (Item 995)												
	£800											
Less amount of Sinking Fund on Stock issued, exchanged for Debentures on transfer of State Savings Bank to Commonwealth ..												
	150			650	0	0	650	0	0	650	0	0
*Ditto, 4 Geo. V. No. 14 (Item 1043, for Renewals of Bridges)												
	108	0	0	108	0	0	108	0	0	108	0	0
*Ditto, 4 Geo. V. No. 14 (exclusive of Renewals of Bridges)												
	2631	0	0	2631	0	0	2631	0	0	2631	0	0
*Ditto, 4 Geo. V. No. 50, Sec. 3 (Extension of Davey-street)												
	10	0	0	10	0	0	10	0	0	10	0	0
*Ditto, 4 Geo. V. No. 50, Sec. 5 (Railton-Wilmot Railway Construction)												
	915	0	0	915	0	0	915	0	0	915	0	0
*Ditto, 4 Geo. V. No. 51 (Marawah Tramway Purchase)												
	215	0	0	215	0	0	215	0	0	215	0	0
*Ditto, 5 Geo. V. No. 8 (Public Works Execution Act) ..												
	720	0	0	720	0	0	720	0	0	720	0	0
*Ditto, 5 Geo. V. No. 40 (Item 1160, for Renewals of Bridges)												
	180	0	0	180	0	0	180	0	0	180	0	0
*Ditto, 5 Geo. V. Nos. 13 and 40 (exclusive of Renewals of Bridges)												
	5140	0	0	5140	0	0	5140	0	0	5140	0	0
*Ditto, 5 Geo. V. No. 22 (Branxholm-Moorina Railway)												
	600	0	0	600	0	0	600	0	0	600	0	0
*Ditto, 5 Geo. V. No. 30 (Stanley-Trowutta Railway) ..												
	1300	0	0	1300	0	0	1300	0	0	1300	0	0
*Ditto, 5 Geo. V. No. 39 (Don Heads-Melrose Tramway) ..												
	210	0	0	210	0	0	210	0	0	210	0	0
*Ditto, 6 Geo. V. No. 52 (Item 849, for Renewal of Bridges)												
	167	0	0	167	0	0	167	0	0	167	0	0
*Ditto, 6 Geo. V. Nos. 52 and 59 (exclusive of Renewal of Bridges)												
	4106	0	0	4106	0	0	4106	0	0	4106	0	0
*Ditto, 6 Geo. V. No. 27 (Palooa Tramway)												
	102	0	0	102	0	0	102	0	0	102	0	0
*Ditto, 6 Geo. V. No. 55 (Tamar Improvement)												
	400	0	0	400	0	0	400	0	0	400	0	0
*Ditto, 7 Geo. V. No. 7 (The Hydro-Electric Loans and Works Act, 1916), part 2.....												
	144	0	0	144	0	0	144	0	0	144	0	0
*Ditto, 7 Geo. V. Nos. 25 and 59 (exclusive of renewal of Bridges, Jetties, and repairs of Bridges destroyed or damaged by Floods)												
	2336	0	0	2336	0	0	2336	0	0	2336	0	0
*Ditto, 7 Geo. V. No. 27 (The Wallsend Colliery-Tramway Purchase Act)												
	45	0	0	45	0	0	45	0	0	45	0	0
Ditto, 7 Geo. V. No. 27 (The Wallsend Colliery-Tramway Purchase Act—Repairs and Improvements) ..												
	24	0	0	24	0	0	24	0	0	24	0	0
<i>Carried forward</i>												
	36,534	0	0	36,534	0	0	36,534	0	0	36,534	0	0

Appropriation, 1920-21.

VIII.—PENSIONS, INTEREST, AND SINKING FUNDS.

Item No.		1919-20.								
		1920-21.			Vote.		Expenditure.			
		£	s.	d.	£	s.	d.	£	s.	d.
	SINKING FUNDS— <i>continued</i>	38,064	0	0	36,069	0	0	41,947	12	2
	<i>Brought forward</i>	36,534	0	0	36,534	0	0	36,534	0	0
	Contribution to be paid to Public Debts Sinking Fund for Redemption of Loans for Public Works— <i>continued</i> —									
	*Under Act, 7 Geo. V. No. 59 (Item 809, for Renewal of Bridges).....	223	0	0	223	0	0	223	0	0
	*Ditto, 7 Geo. V. No. 59 (Item 818, Renewal of Jetties) ..	63	0	0	63	0	0	63	0	0
	*Ditto, 7 Geo. V. No. 59 (Item 810, Renewal and Repairs of Bridges destroyed or damaged by Floods) ..	1220	0	0	1220	0	0	1220	0	0
	*Ditto, 8 Geo. V. No. 52 (Item 510, Renewal of Bridges Generally)	287	0	0	287	0	0	287	0	0
	*Ditto, 8 Geo. V. No. 52 (Item 515, Storm-water Channel, West Strahan)	15	0	0	15	0	0	15	0	0
	*Ditto, 8 Geo. V. No. 52 (Item 518, Construction of Road to Salmon Ponds)	10	0	0	10	0	0	10	0	0
	*Ditto, 8 Geo. V. No. 52 (exclusive of Items 510, 515, 518)	348	0	0	348	0	0	348	0	0
	*Ditto, 9 Geo. V. No. 65, Items 1 and 2	25	0	0	25	0	0	25	0	0
	*Ditto, 10 Geo. V. No. 22 (Item 658, Renewal of Bridges)	270	0	0						
	*Ditto, 10 Geo. V. No. 22 (Item 653, Renewal of Jetties).....	15	0	0						
	*Ditto, 10 Geo. V. No. 22 (Other Items).....	770	0	0						
	*Ditto, 10 Geo. V. No. 16 (Railway Construction Act) ..	413	0	0						
	*Ditto, 10 Geo. V. No. 15 (Railway Survey Act)	80	0	0						
	*Ditto, 10 Geo. V. No. 19 (Railway Works Execution Act)	4606	0	0						
8	*Contribution to be paid to Public Debts Sinking Fund for redemption of Loan in connection with the Acquisition of Hobart Gas Company's Electrical Undertaking, 6 Geo. V. No. 17	1080	0	0	1080	0	0	1080	0	0
		45,959	0	0	39,805	0	0	39,805	0	0
9	*Contribution to be paid to the Commonwealth Bank towards the redemption of Loan of £150,000 authorised by "The Hydro-Electric Loans and Works Act," 7 Geo. V. No. 7, part I.	2658	15	10	2543	1	6	2543	1	6
10	Contribution to be paid to the Commonwealth Bank of Australia towards the redemption of the principal Sum of £28,200 covered by Debentures issued under Act 9 Geo. V. No. 31 in substitution for L. I. Stock, which matured 1 January, 1918	308	5	11	296	6	6	296	6	6
11	*Third instalment towards redemption of Local Inscribed Stock issued under Section 5 of "The Aid to Friendly Societies Act," 7 Geo. V. No. 41	882	1	8	882	1	8	882	1	8
12	*Contribution to be paid to Commonwealth Bank towards the redemption of Debentures, £700,000, issued under the State Savings Bank Transfer Amendment Act, 9 Geo. V. No. 30..	9886	4	7	9527	15	3	9527	15	3
	Total DIVISION No. 59.....	97,758	8	0	89,123	4	11	95,001	17	1
	Reserved by Law	£95,328	2	1						
	Voted	2430	5	11						
		£97,758	8	0						

