

T A S M A N I A.

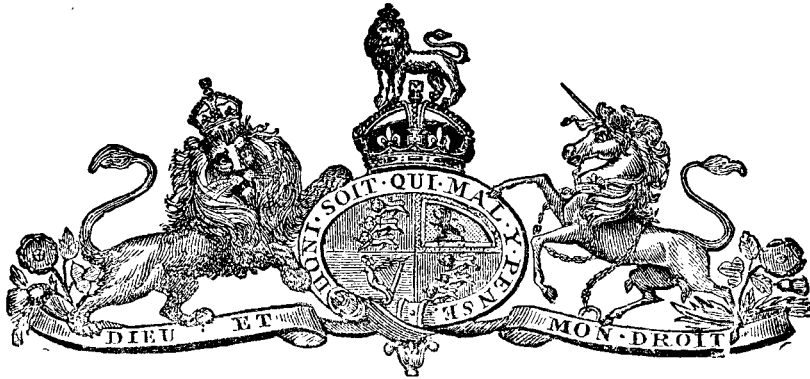

1 9 2 9.

ANNO VICESIMO

GEORGH V. REGIS.

No. 73.

ANALYSIS.

1. Short title.
2. Vesting of land described in schedule in the corporation of the Sorell Municipality.
3. Treasurer to pay £1150 to Commissioner of Railways.
4. Appropriation.



AN ACT to vest certain Railway Land in the Town of Sorell in the Warden, Councillors, and Electors of the Municipality of Sorell.

A.D.
1929.

[18 *January*, 1930.]

BE it enacted by His Excellency the Governor of Tasmania, by and with the advice and consent of the Legislative Council and House of Assembly, in Parliament assembled, as follows :—

1 This Act may be cited as “ The Sorell Railway Station Site Vesting Act, 1929.” Short title.

Sorell Railway Station Site Vesting.

A.D. 1929.

Vesting of land described in schedule in the corporation of the Sorell Municipality.

2—(1) The land described in the schedule to this Act, and shown on the diagram attached thereto, and now vested in the Minister for Railways for railway purposes, together with all buildings thereon, shall be, and is hereby, vested in the Warden, councillors, and electors of the Municipality of Sorell in fee simple.

(2) The land aforesaid shall be held by the said corporation of the said Municipality for the purposes of a recreation ground or for such other public purposes or utilities as the Council of the said Municipality from time to time may determine.

Treasurer to pay £1150 to Commissioner of Railways.

3—(1) The Treasurer shall pay to the Commissioner of Railways a total sum of One thousand one hundred and fifty Pounds, being the estimated value of the land hereinbefore mentioned.

(2) Such sum shall be payable as aforesaid in three equal annual payments of Three hundred and eighty-three Pounds Six Shillings and Eight Pence each in each of the three financial years commencing with the financial year ending on the thirtieth day of June, one thousand nine hundred and thirty.

Appropriation.

4 The said amount of One thousand one hundred and fifty Pounds so payable as aforesaid shall be paid out of the Consolidated Revenue, which to the necessary extent is hereby appropriated accordingly.

SCHEDULE.

COUNTY OF PEMBROKE.**PARISH OF SORELL.****3a. Or. 17 9/10p.**

Bounded on the south by 7 chains 79 2/10 links easterly along lands owned or occupied by J. Rowlands A. H. Quinn and J. Harrod respectively along a road and along land owned or occupied by A. G. Webster and Son commencing at the north-west angle of land owned or occupied by J. Rowlands aforesaid on the east by 3 chains 99 8/10 links northerly along a railway reserve on the north by 7 chains 75 4/10 links westerly along land owned or occupied by Clement Crocker and thence on the west by 4 chains and 4/10 links southerly along a railway reserve to the point of commencement as the same is shown in the plan attached hereto and therein surrounded by red boundary lines.

COUNTY OF PEMBROKE
PARISH OF SORELL

SCHEDULE

Scale One chain to an inch.

Clement Crocker (Owner)

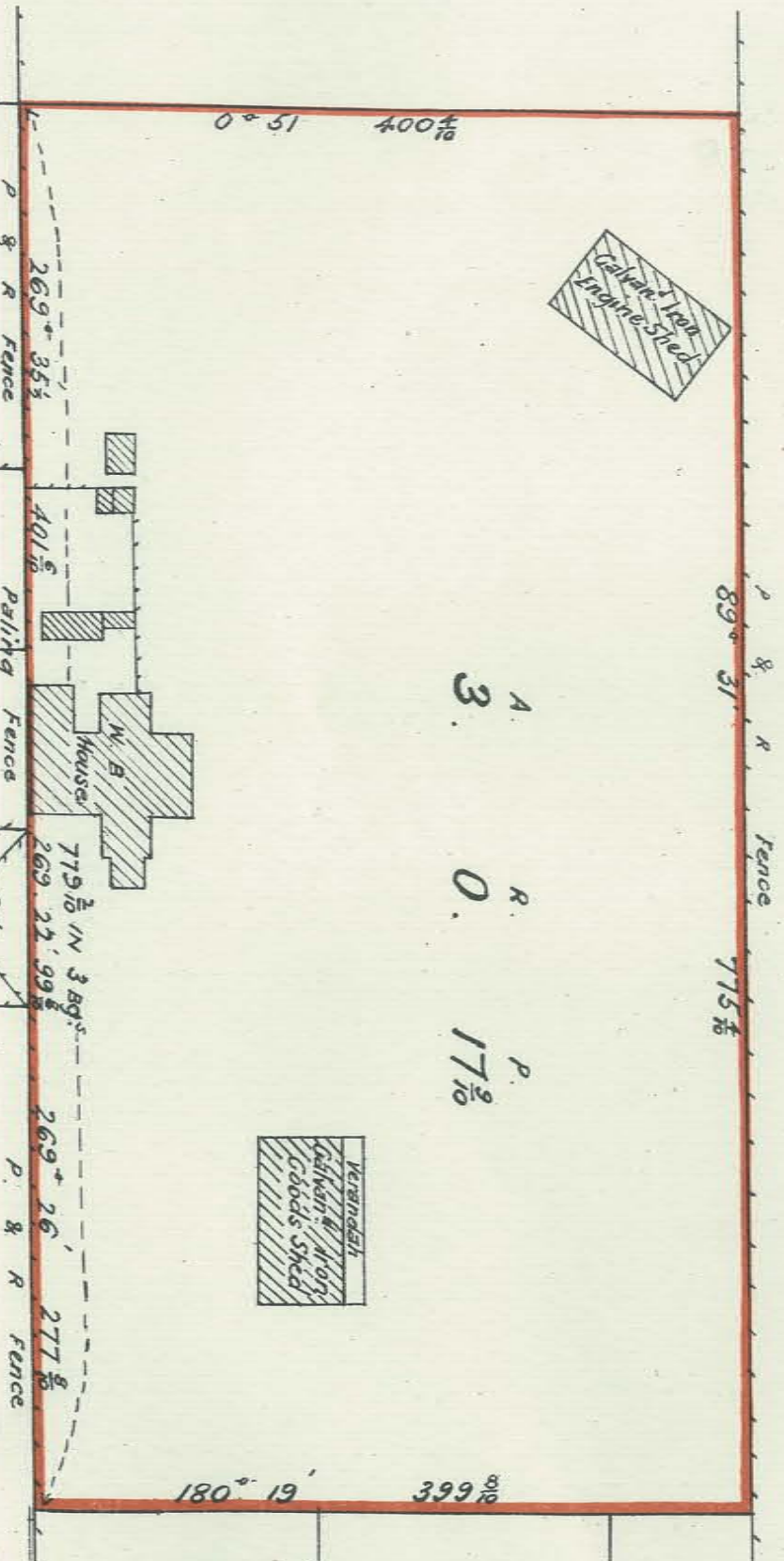

A. R. P.
3. 0. 17 2/10

J. Rowlands. Owner

A. H. Quinn Owner

J. Harrod. Owner

ROAD

Mrs A. Lucas
Owner

A. G. Webster & Son
Owners

COLE STREET

GORDON STREET